WEATHER FORECAST

Victoria and Vicinity — Light to moderate northerly winds; clearing with frosts at night.
Vancouver and Vicinity—Light to moderate winds; clearing with frosts at night.

# Victoria Daily Times

TIMES TELEPHONES

Advertising Department .....Empire 4178
Circulation Department .....Empire 7522
News Editor and Reporters...Empire 7177
Managing Editor .....Garden 6622

VOL. 85 NO. 118 | VICTORIA, B.C., MONDAY, NOVEMBER 19, 1934 —18 PAGES | PRICE FIVE CENTS

# FEDERAL BY-ELECTIONS MAY BE ELIMINATED

## Governments Asked Now to Stay Out of Commercial Flying

### Manufacturers and Operators in Canada, Forming Association at Ottawa, Make Their Views Plain

### *Federal Force Needs Training, It Is Said*

Canadian Press

Ottawa, Nov. 19—Strong opposition to federal and provincial government air services engaging in commercial flying operations was expressed at a meeting of manufacturers and operators of airplanes here to-day. The meeting was opened by Hon. Grote Stirling, new Minister of National Defence, and was under the chairmanship of Lieut.-Col. L. R. Lafleche, deputy minister. After a short session it adjourned for another gathering at which an Association of Manufacturers and operators will be formed.

The object of the proposed body will be to deal with matters of common interest to private aviation concerns in Canada and to co-operate with the civil aviation branch of the Department of National Defence in all matters having to do with the advancement of aviation.

Several resolutions were passed which will later be presented to the Minister of National Defence by a small committee.

One urges that all civil flying work be left to the commercial operators rather than to the Royal Canadian Air Force. It also suggests that as far as possible all overhauling and re-

(Turn to Page 2, Col. 6)

## Great Liberal Rally To-night

### Candidate for Federal Election Will Be Chosen at Shrine Hall

What promises to be the most interesting meeting held by the Victoria Liberal Association this year, will take place in the Shrine Hall at 7.30 o'clock this evening. Members will be called upon to elect a candidate to represent this riding in the next federal election.

At least three names will be submitted to the convention. C. E. Whitney-Griffiths, who gave Harry Cooley, M.P.P., the hardest fight he has ever had in Esquimalt during the provincial election last year, has decided to let his name go forward, and is expected to put up a good fight for the nomination.

Another candidate will be Stuart Henderson, well-known criminal lawyer. J. C. McDowell of the firm of McDowell & Mann, will also be a candidate. Mr. McDowell was the campaign manager for the Liberal candidates during the last provincial election, and is active in provincial politics. He is a member of the Industrial Relations Board.

There are rumors that a fourth candidate will be nominated.

Hon. Ian Mackenzie, M.P., Hon. John Hart, Minister of Finance, Byron Johnson, M.P.P., and Alan Chambers, Liberal candidate in the Nanaimo federal riding, have been invited to speak at the convention.

## AGED HUNTER IS MISSING

### Search Parties Fear for Safety of Donald McRae; Left Tulameen Nov. 4

Fears that Donald McRae, seventy-three-year-old hunter of Tulameen, may have been the victim of a heart attack while out hunting, are entertained by friends and relatives who for the last fourteen days have been engaged in a search for him in the vicinity of Bear Creek.

According to a report filed with provincial police headquarters by Constable R. A. Lees, of the Coalmont detachment, the missing man was subject to heart attacks. He went hunting on November 4 and has not been seen or heard from since.

Every day since receiving the report of the man's absence Constable Lees has supervised search parties, the report said, but no trace of him has been found. One theory is he may have slipped while climbing snowy slopes and fallen into Bear Creek.

The searchers' efforts have been hampered with heavy snowfall, which has increased the difficulty of finding tracks.

## *CHARGES UNION IS COMMUNIST*

Canadian Press

Truro, N.S., Nov. 19.—A direct charge that the Amalgamated Mine Workers of Nova Scotia was under the direction of the Communist Party in Canada was voiced by District President D. W. Harrison of the United Mine Workers of America to-day at the opening session of the District 26 U.M.W. convention.

## Children Fall With Stairway

Canadian Press

Quebec, Nov. 19.—With the picture still in their minds of the tragedy in a Montreal theatre seven years ago when seventy-eight children died in a fide, parents of 150 children who crashed several feet to the ground when a stairway gave way here yesterday were still breathing prayers of thankfulness to-day that their children had escaped serious hurts.

Eighteen children were hurt, none of them seriously, when the staircase, an old wooden structure weakened by twelve years of constant usage, during which time it had not been re-

(Turn to Page 2, Col. 6)

## Director of Nazi Drive Operates From Berlin

While the world is watching the Saar basin crisis, a calm-faced Nazi "brain truster," Dr. Alfred Rosenberg, is pushing his plans toward completion of the greater Hitler Third German Reich. This Russian-born German has been the guiding force behind Hitler's dreams of empire expansion and diffusion of the swastika doctrines throughout the world. It was Dr. Rosenberg who promulgated the ideas of Teutonic "Aryanism," the discarding of Christianity, and return to old German paganism. From his headquarters in Berlin, Rosenberg, directs money and propaganda toward the forging of his "brain child."

## Two Island Men to Get Bronze Medals For Brave Acts

### Royal Canadian Humane Society Recognized Heroic Actions of David Hunter of Victoria and Alexander Quayle of Ladysmith

Two Vancouver Island residents, David Hunter of Victoria and Alexander Quayle of Ladysmith, were awarded the bronze medals of the Royal Canadian Humane Society for heroic action in saving life, it was announced this morning in telegrams from Hamilton, Ont. Fourteen bronze medals and thirty-six parchment certificates were awarded in Canada this year.

Mr. Hunter dived thirty-six feet from a deckload of lumber aboard Ss. City of Victoria at the Ogden Point piers last June 9 and brought up George E. Lancaster of Victoria, a fellow workman who had tripped and fallen overboard. Mr. Hunter supported Mr. Lancaster, who was badly injured in the fall, for thirty-five minutes in the water while a stretcher was brought. Mr. Lancaster was was rushed to hospital but died from injuries forty-eight hours later.

Modest regarding his heroic feat, Mr. Hunter said "It was all in the day's work." He changed his wet clothes and went on with his work. Two weeks later he was married. He was born in Scotland and has been a resident of Victoria twenty-three years, being one of the most popular waterfront workers in the city.

Mr. Quayle of Ladysmith was awarded the prized medal for rescuing George Hutchinson from drowning in Jackman's Creek on July 22. Plunging into the water fully clothed, Quayle swam around until he located the spot where Hutchinson had gone down. Then, by duck diving, he brought the lad to the surface, after thirty minutes.

Miss Myrtle MacDougall of Mount Olie, B.C., which is fifty miles north of Kamloops, was also awarded a bronze medal. On June 1 last she was motoring with E. F. Woodward, his wife and five children, when the steering gear broke, resulting in the car plunging over an eighty-foot embankment. Turning over six times, it landed on a ledge, throwing some of the occupants into fourteen feet of water. On coming to the surface herself Miss MacDougall, although badly bruised, seized a boy, aged nine, and a girl, aged thirteen, and brought them safely to land.

When the party had assembled on the bank, all more or less injured and shocked, Miss MacDougall struggled up the embankment with a lad who could not walk. She then carried him a mile along the road

(Turn to Page 2, Col. 1)

## FIRST JAPAN ORANGES HERE

### Ss. Empress of Russia Arrived This Morning With 4,000 Boxes for Victoria

The season's first shipment of Japanese oranges for the holiday trade reached Victoria from the Orient this morning aboard the Ss. Empress of Russia. There were two carloads, comprising 2,000 bundles, or 4,000 boxes in the consignment which will be distributed locally and to other points on Vancouver Island.

The oranges were late in ripening in Japan this year and this shipment was green when packed about a month ago. Since then, however, the oranges have ripened and were ready to-day to be placed on the retail market. They were taken from the Rithet Piers to wholesale row and from there distributed to retailers in the city.

LOWER PRICE

It is expected the price of this first shipment of oranges will be seventy-five cents a box, which is a good deal lower than the price asked for the initial shipment this time last year. There are fifty oranges to a box, which means a total of 200,000 oranges in the parcel.

The Empress of Russia took a much larger parcel on to Vancouver. There the bundles will be loaded on special cars and shipped to points on the prairies and eastern Canada.

The Ss. President Grant is now inbound from Japan and will reach Victoria next Tuesday morning with one of the largest consignments of Japanese oranges this season. Most of them will be discharged here and will be transhipped to Vancouver en route east.

The Japanese motorship Hiye Maru, due at Vancouver towards the end of this week is also bringing a large cargo of oranges for distribution throughout Canada.

## *CHARLES LEVY IS JAILED IN PARIS*

Paris, Nov. 19.—The second figure in France's new financial scandal, Charles Levy, arrested yesterday evening, was in the Sante prison to-day. His cousin, Joseph Levy, was incarcerated ten days ago on charges revealing a mammoth swindling scheme allegedly involving losses of 100,000,000 francs.

## Harper May Be New Director

### Assistant to Succeed Dr. J. S. Plaskett, Unofficialy Reported in Ottawa

Special to The Times

Ottawa, Nov. 19.—The Dominion government has not as yet taken steps to fill the vacancy which will be created by the retirement next year of Dr. J. S. Plaskett, director of the astrophysical observatory at Victoria.

Dr. Plaskett will leave his post at the end of January and will retire on August 1, after the usual six months' leave of absence. His successor will be selected by the civil service commission and the post will be advertised in the usual way. Candidates will be required to write examination papers. Unofficially, it is believed that W. E. Harper, who is Dr. Plaskett's assistant and who is now on his way to Ottawa in response to instructions to go there to discuss reorganization, will get the post.

It is reported in some quarters that the name of Dr. Plaskett will appear either on the New Year's honors list or the birthday list which the King will issue next June.

## WORK STARTS ON ESTIMATES

### Provincial Departments Preparing for Budget; Strict Economy Needed

Departmental estimates for the budget which Hon. John Hart, Minister of Finance, will present to the B.C. Legislature, are now in course of preparation.

In view of the need for curtailing expenditure to the utmost, it is anticipated the estimates will not show any marked change from the bare needs of this year's figures. To balance the budget on current account, a spread of approximately $1,000,000 between expenditure and revenue must be taken up and this will require strictest economy on all sides.

The 1934 budget had a deficit of $2,160,000, but improvement of revenues during the year coupled with care in expenditures will result in this being reduced by about half.

It is understood no startling taxation changes are under consideration yet.

Pending settlement with Ottawa of respective jurisdiction on taxation matters, there is small likelihood of the province attempting to make a drastic revision of the tax structure.

This is particularly so in the case of the income tax, experts point out. The duplication of federal and provincial levies on incomes sets a limit which is hard to overcome.

Whether the budget can be balanced on the present taxes is now a matter

(Turn to Page 2, Col. 4)

## WILLARD MACK PASSES AWAY

### Canadian-born Actor, Playwright, Movie Director Dies in California

Associated Press

Beverly Hills, Cal., Nov. 19.—Willard Mack, fifty-six, Canadian-born actor, playwright and film director, whose marital affairs made him one of the most colorful figures in the theatrical world, died at his home here late yesterday evening of a heart attack. He had been ill two weeks.

(Turn to Page 2, Col. 3)

## Reported Bennett Wants No Contests Till All Of Canada Goes To the Polls

## LITTLE TO SAY ABOUT MISSION

### Julian Piggott Reported to Have Received Order From Japan for British Metals

"Of course we will make certain recommendations when we reach England, but until then I prefer to say nothing of our findings in the Orient," stated Julian Ito Piggott, C.B.E., a member of Lord Barnby's mission to Manchukuo and Japan, who reached Victoria this morning from Tokio by the Empress of Russia.

"I can state, with Sir Charles Seligman, who was here two weeks ago," Mr. Piggott said, "that our mission was one of goodwill. I think we accomplished our aim."

Mr. Piggott was evasive when questioned regarding reports from Tokio last week that he had received an order for 40,000 tons of metals, including 26,000 tons of tinplate, for Japan and Manchukuo. The order was reported to have been placed with British firms, but Mr. Piggott stated he preferred to say nothing about such an order at present.

VISITING HERE

Mr. Piggott left the Empress of Russia here and was met by his brother-in-law, Capt. W. Hobart Molson, and his nephew, John Piggott of London. He will be entertained at Government House during his stay here, and will proceed to Vancouver to-morrow night, crossing Canada and sailing from New York on December 1 by the German liner Europa. He is well known in Victoria, having married the former Miss Helen Mac-

(Turn to Page 2, Col. 6)

*VISITS VICTORIA*

JULIAN I. PIGGOTT

of London, who is here to-day on his way from the Orient to England. He is the husband of the former Miss Helen Mackenzie of Government House.

## *ENGLAND UNDER BLANKET OF FOG*

Associated Press

London, Nov. 19. — England experienced the season's worst fog to-day when a dense white and yellow pall spread over southeast counties, through the Midlands and up the east coast to Hull.

London was completely ringed by the fog, which delayed traffic into the city from all directions. Visibility in some country districts was reduced to a few yards, but conditions improved towards midday.

### Ottawa Correspondent of Toronto Globe Hears Parliament Will Be Called Near End of January and Adjourn in April to Allow Premier to Attend King's Jubilee, Putting General Election Off Till Later in Year

Canadian Press

**Toronto, Nov. 19. — The Toronto Globe in a special dispatch from its Ottawa correspondent to-day said it was stated the Bennett government was planning to amend the Elections Act so as to remove the necessity of holding by-elections for the three vacant ridings. The paper said it was "credibly reported" Parliament would not sit until near the end of January, with an adjournment in April to allow Prime Minister R. B. Bennett to attend the coronation jubilee ceremonies in London.**

The three Commons vacancies are Long Lake, Sask., St. Denis, Montreal, and Halifax.

ELECTION PREPARATIONS

Ottawa, Nov. 19.—Announcements relative to the political future of the Government party are anticipated at any time, according to indications prevalent on Parliament Hill. It is learned definite plans are being laid for strengthening of the party in preparation for the general election which must come next fall at the latest, and may be called early in the summer.

Appointment of a sub-committee of the cabinet, with probably one or two workers who are not in the government, to direct Conservative campaign activities is anticipated, and there will also be a treasury committee, it is understood, to handle campaign funds. It is quite probable two party organizers will be appointed to work in the field, one Franch speaking.

## GREAT CHURCH LEADER DIES

### Solemn Funeral Thursday for the Late Cardinal Gasparri

Associated Press

Rome, Nov. 19.—Pope Pius to-day ordered the funeral of Pietro Cardinal Gasparri, former Papal Secretary of State who died yesterday evening, to be held at 10 a.m. Thursday.

The service will take place in Saint Ignatius Church, conducted by Mgr. Tito Trocchi, auditor of the Apostolic Chamber.

The body of Cardinal Gasparri, vested in his cardinal's robes, was transferred this morning on a portable throne from his bedroom to his throne-room, where it will lie in state until Wednesday night, guarded by prelates and nuns.

The body will be transferred privately from the home to the church Wednesday evening. Count Giacomo Suardo, first gentleman of the Italian court, called at the Cardinal's villa to-day with condolences of the royal family.

DEATH MOURNED

Cardinal Gasparri's death was mourned to-day as the loss of a great Italian as well as a churchman.

He succumbed yesterday evening at the age of eighty-two, after an attack of pneumonia.

Considered the most noted prelate of the Catholic Church except for Pope Pius, Cardinal Gasparri was nominated by the Pope in 1932 to

(Turn to Page 2, Col. 7)

## FEDERAL INQUIRY COMMISSION SCOPE CLARIFIED BY ORDER

### Chairman Reads Order-in-council at To-day's Session in Ottawa; Evidence on Operations of Thrift Stores Ltd. of Montreal

Canadian Press

Ottawa, Nov. 19.—The authority of the Royal Commission on Mass Buying was clarified to-day with the reading by Chairman W. W. Kennedy of an order-in-council setting forth the extent to which the commission may operate in its inquiry. Under the new order-in-council the commission is required " to inquire into and report on all matters referred to in the House of Commons resolution of February 2, 1934."

The commission's scope up to the present has been restricted to continuing, completing and reporting on the inquiry into chain stores, agricultural implements, fish, flour mills and bakeries, and canning of fruit and vegetables. To-day's order-in-council empowers the commission to investigate everything covered by the House of Commons resolution. This embraced price spreads and the system of distribution of farm and other natural products, as well as manufactured products.

The commission's powers are also widened to take in the inquiry into the effect of mass buying on labor conditions and the general social life of those engaged in the industries subject to the operation of mass buying.

(Turn to Page 2, Col. 5)

## *BOY SKATER IN NORTH DROWNED*

Canadian Press

Vancouver, Nov. 19—Arthur Schutz, twelve-year-old son of Paul Schutz, superintendent of the Pioneer Mine in the Bridge River district of British Columbia, lost his life. He was drowned when he broke through thin ice while skating on a lake near the mine Saturday, it was reported here to-day. The body was recovered.

## PRIEST GIVEN TERM IN JAIL

### Judge in Toronto Sentences Rev. P. Bart; Boy Killed by Auto

Canadian Press

Toronto, Nov. 19.—Mr. Justice J. M. McEvoy to-day sentenced Rev. Father Peter Bart to four months' imprisonment on a charge of criminal negligence arising from the death more than a year ago of a ten-year-old boy struck by an automobile the priest was driving.

Father Bart was found guilty last Thursday of the criminal negligence after the jury had reduced the charge of manslaughter brought against him by the crown. His counsel said no appeal would be launched.

The sentence came at the end of Father Bart's third trial on the charge arising from the death of Fred Rose, caddy at the Thornhill Golf Club, near Toronto. The boy was fatally injured when the car in which Father Bart was driving Rev. Father Storey from Kitchener to Toronto struck his machine and threw him to the road.

Father Bart admitted having taken three drinks of whisky during the drive, but contended his driving was not affected by the liquor. He had no permit to drive an automobile.

## New Control Urged In Munitions Field

### Lammot du Pont Suggests Business Leaders Aid U.S. Government in Making International Agreements

Associated Press

Wilmington, Del., Nov. 19.—Elimination of excessive war profits on munitions and in all other fields as well is urged on the United States Senate munitions investigating committee by Lammot du Pont, president of E. I. du Pont de Nemours & Company.

"The wisest minds" in America should be enlisted immediately in formulating in peace time "a sound policy for abolition of these extraordinary profits," Mr. du Pont stated in a letter to Senator Gerald P. Nye, chairman of the investigating committee, at the week-end.

Financiers, business executives, military experts and statesmen should apply their efforts to aiding the government in tackling the munitions problem, he stated.

Favoring strict government control over international trade in arms, "preferably by international agreement," Mr. du Pont, a big-time arms manufacturer, added:

(Turn to Page 2, Col. 1)

## *DUKE CHEERED ON AUSTRALIAN TOUR*

Canadian Press Cable via Reuters

Portland Bay, Australia, Nov. 19.—A crowd of 50,000 persons to-day witnessed the arrival of the Duke of Gloucester, third son of the King and Queen, continuing his Australian tour, as he reached the mainland again from Tasmania aboard the cruiser Sussex.

A small cannon belonging to the explorer, Edward Henty, who, after migrating from England to Tasmania 100 years ago, crossed to Portland, was fired as the Duke walked ashore, while the cruiser Sussex and the Australian cruiser Canberra fired the royal salute.

## *Lumber Output Records Gain*

B.C. lumber production in the first ten months of the year was approximately 375,000,000 board feet, or 30 per cent greater than in the corresponding period of last year, according to log scale figures released this morning by the forest branch of the Department of Lands.

The total log output is given in round figures as 1,700,000,000 feet, as against 1,324,000,000 feet in 1933.

The October scale was 202,270,000 feet, as against 170,904,000 in October last year, and 200,680,000 in September this year.

## Edmonton Appoints Woman Deputy Mayor

### Ald. Margaret Crang Will Direct Affairs if Mayor J. A. Clarke Is Called Away From City

Canadian Press

Edmonton, Nov. 19.—For the first time in history, Edmonton may be governed by a woman mayor. At the inaugural meeting of the city council Saturday, Ald. Margaret Crang, Canada's youngest alderman, was appointed deputy mayor for the ensuing three months. In the event of Mayor J. A. Clarke's absence during this period she will be acting mayor.

The new city council to-day was directing the civic affairs of the ratepayers, but Saturday's stormy inaugural meeting indicated the body lacks complete harmony and there may be new squabbles in the future.

Ald. James East, newly-elected Labor alderman, started the ball rolling by candidly telling Mayor Clarke, whose schooling included time spent in the Klondike in the days of '98, "It is to be hoped that your worship will not refer to me as an old friend and suggest that your election charges and inuendoes should cause no change in such relationship."

Mr. East was ruled out of order by the mayor, whose finding was confirmed by the council, and when Ald. East again took up the cudgels he was described by the mayor as a "disgusting cad." The alderman also told the mayor the latter could not "face the music."

## *J. N. CARTIER RADIO VICE-CHAIRMAN*

Ottawa, Nov. 19.— J. N. Cartier of Montreal has been appointed vice-chairman of the Canadian Radio Commission. The announcement was made to-day by Minister of Marine Alfred Duranleau. Mr. Cartier succeeds Thomas Maher, who resigned in August.

## *Oil Well in Texas Cemetery*

Associated Press

Gladewater, Tex., Nov. 19.—Surrounded by tombstones, a spouting oil well flowed yesterday in the centre of the Roosevelt cemetery, one mile east of here. Brought in by the Circle Oil Company of Houston, the well, under heavy gas pressure, flowed beside hundreds of graves.

**Exquisite Evening Sandals**

New arrivals almost daily in the latest Evening Sandals, Velvets, Crepe, Faille, Satins, Silver Kids—See them in our windows—at $5.00 and $6.95

**MUNDAY'S**

1203 Douglas Street

New at the Lowest Price Ever Sold in Canada

**ROBOLEINE**

This scientific British Tonic Food has been used for more than a quarter of a century by leading hospitals throughout the Empire.

A rich source of Vitamins A, B, C and D Red Bone Marrow.

12-oz. jars.....$1.25 — 36-oz. jars.....$3.35

FORT AT BROAD — McGill & Orme LIMITED — PHONE G ARDEN 1196

# New Control Urged In Munitions Field

(Continued from Page 1)

"We suggest legislation permitting the export of arms from this country only after the vise of orders by a federal government commission as Congress may determine, shipment not to be permitted if objected to by the commission."

Two considerations which he termed "Paramount to any satisfactory national policy on munitions" were stressed at the beginning of his suggestions. These are:

"Adequate national defence must be assured.

"The maintenance of peace must be encouraged and fostered."

Of international trade in munitions, Mr. du Pont wrote:

"We believe international trade in arms can be done away with, if that is a desirable aim, only by international agreement between all the producing nations, about twelve in number, to prohibit exports."

# Two Island Men to Get Bronze Medals For Brave Acts

(Continued from Page 1)

until she obtained assistance from a passing car, when she fainted.

**B.C. PARCHMENTS**

Awards of parchment certificates in British Columbia follow:

J. C. Geddes and James E. Davidson, Vancouver, for assisting in the rescue of Bruce Barley from the Fraser River, May 28, 1934.

Gerard MacAulay, Malcolm MacAulay and Veda Babcock, Headquarters, B.C., for assisting in rescue of Daniel McKenzie from the Tsolum River, September 1, 1934.

**RECEIVE MEDALS**

Others in Canada receiving the bronze medal are:

Kenneth Park of Swift Current, Sask., is awarded the medal for saving Miss Elsie Viberg of Stockholm, Sask., from drowning July 29, 1934. After diving twice Park brought Miss Viberg to the shore, where she was resuscitated after thirty minutes' effort.

The bronze medal is awarded to Charles P. Galway of Kingston, Ont., for his attempt to rescue H. Dalton in the Camsell River, Great Bear Lake district, Northwest Territories, August 29, 1933. Bath men were employed by the White Eagle Silver Mines. Dalton fell into the water from an overturned canoe and sank before Galway arrived. Galway persisted in his effort to bring up the man till the mine superintendent made him desist.

**CHILD GETS AWARD**

Twelve-year-old Cecil Anderson of 50 Bain Avenue, Toronto, on June 4 last dived from the railing of a bridge into the weedy Don River, and rescued his play-fellow, James Martin, as he was going down for the third time. He is awarded the bronze medal.

While fishing in the Speed River on April 7, Fred H. Meyer of Preston, Ont., saw Jack and Sam Sykes in difficulty in the swollen stream. Meyer, who is nearly seventy years of age, at considerable personal danger waded in and brought the two boys to safety in spite of the strong current. The society announced the bronze medal for Mr. Meyer.

On April 27 William Peberdy of Paris, Ont., who has several rescues to his credit, saved Fred Bennett from the Grand River. He, too, receives the medal.

**GIRL GIVEN MEDAL**

Miss Christine Shannik of Trenton, Ont., receives the medal for saving Andrew Raeburn, aged four, from the icy waters of York River March 28, 1934. The child ventured too close to the edge of ice and broke through. They were assisted to shore by others. Artificial respiration was required for Miss Shannik.

On May 20, 1931, John MacLellan, a mechanic at the Border Cities Aero Club, made several gallant attempts to pull Maurice Heller from the burning wreckage of an airplane and was finally successful, although Heller died subsequently from his injuries. MacLellan, who was badly burned, now receives recognition for his act in the award of the bronze medal.

Fred E. Smith, Gore Bay, Ont., who July 23, 1934, risked his life in diving after a man in Tobacco Lake, is given a medal. He was able to bring him to the surface and have him revived after first aid. His sister, Miss Marjorie C. Smith of Gore Bay, receives a parchment certificate for assisting in this rescue.

**NIGHT RESCUE**

Capt. J. C. Hodson, London, Ont., who at midnight July 17, 1934, jumped into a river near Petawawa Camp and rescued James McCutcheon from drowning, is given a medal.

Howard Radford of Montreal receives the medal for saving a woman from drowning at the Cartierville Boating Club August 13 of this year. Radford swam out and with difficulty brought her to shallow water. Parchment certificates are awarded to James B. Allen and Ronald Rodger, both of Montreal, for assisting in completing this rescue and applying resuscitation.

Miss Dorothy McIsaac of Sydney, N.S., is awarded a bronze medal in recognition of her heroism in saving Bert Publicover from drowning August 1, 1934. It is recorded that Miss McIsaac, hearing a call that some person was drowning off Reeves Wharf in Sydney harbor, ran to the edge and saw Publicover rise to the surface about nine feet away. She immediately jumped in, grabbed him and swam to the wharf, where with the assistance of others, he was brought out.

**RECEIVE PARCHMENTS**

Other awards of parchment certificates in Canada follow: Hector Fortier and Douglas Graber, Melrose, Sask; J. McKean, East Kildonan, Man; Louis Rhinelander, Regina; Gilbert Brailsford and Karl Thomson, Foxwarren, Man.; George Catling and Arthur Marlow, Saskatoon; C. W. Bickers and T. H. Taunton, Camp 5-7, Hudson, Ont.; Valmore Plouffe and Reginald Charter, Ottawa; Margaret Bowler, Ottawa; Frances Irene Deacon, East York; Guy Richer, Iroquois, Ont.; Stanley Meffen, Toronto; George W. Riley, Sarnia; Kathleen Brush and Donald Wilson, Milton, Ont.; John Nugent, Toronto; Charles Grant, York Township, Ont.; Alfred Cross, Toronto; James Dowell, Toronto; John Steele, Toronto; Fred Rees Price, George Pilsinger and William L. Feagen, Goderich, Ont.; and Clinton R. Cox, Halifax County, Nova Scotia.

WATCH THE LEADER!

CHEVROLET

GENERAL MOTORS PRODUCTS

IT WILL BE HERE TO-MORROW

The LIFE STORY of PRINCESS MARINA

THIS authentic, inside revelation of the bride-to-be of Prince George of England will begin

In The Times Wednesday Nov. 21

# STORM CLAIMS EIGHT LIVES

## Northern California Lashed by Wind and Heavy Rain; Snow in Sierras

Associated Press

San Francisco, Nov. 19.—A wind and a rain storm which lashed northern California was blamed for at least eight deaths to-day, while in the Sierra Nevada Mountains highway crews battled great drifts of snow.

The storm, which centred off the coast, also was felt in the Pacific Northwest and the far western plateau region.

In San Francisco Bay area, where all of the deaths occurred, the storm uprooted trees, interrupted electric and telephone service in some sections, choked street drains and flooded basements of homes.

Five of the deaths were in automobile accidents, which police said were caused by the blinding rain and slippery pavements. Three men drowned in San Francisco Bay after a squall had swamped their light fishing boat.

More than three feet of snow was reported at Donner Summit.

**MOTORISTS RESCUED**

Some seventy-five persons were marooned for several hours in the high Sierras as the whirling snow blocked a highway dedication caravan led by Governor Frank F. Merriam of California. Highway crews and traffic officers freed forty automobiles from snowdrifts.

# LONELY ISLE CLAIMS TWO

## Bodies of A. Wittmer, German, and Wife Found on Marchena Island

Associated Press

Los Angeles, Nov. 19.—Two bodies, one a man's and the other a woman's, lay to-day on the sun-baked beach of Marchena Island in the Galapagos group, just as a fishing boat captain found them Saturday.

The couple, tentatively identified as Arthur Wittmer, a German, and his wife, presumably died of starvation and thirst when they were marooned after venturing from their home on Charles Island in the same island group.

Manuel Rodriguez, skipper of the tuna clipper Santa Amaro, and his radio operator, James Ellis, walking along the beach of the barren island, found the bodies, which were in such condition that identification was difficult.

However, furnished with descriptions of the German couple by Capt. G. Allan Hancock, a Los Angeles explorer who knew them, Captain Rodriguez advised the Mackay Radio station here he had definitely identified one of the bodies as that of Wittmer, and said the second body was probably that of a woman, the wife of the adventurer.

**FROM FRANCE**

There was also a possibility the second body might be that of Alfred Rudolph Lorenz of Paris, France, who was one of a group of adventurers who sought solitude on Charles Island.

A passport bearing Lorenz's name was found on the body of the man identified as Wittmer. A packet of letters was found near the body of the woman.

From a letter addressed by Mrs. Wittmer to Captain Hancock at his home in Los Angeles, was this excerpt:

"Must hurry now and complete this, because Arthur is waiting to take it to Lorenz, who is waiting in his sloop off Santa Maria Island to take the mail to San Cristobal."

**CARRIED BEFORE STORM**

"It seems to me Mr. and Mrs. Wittmer started out from Charles Island to contact Lorenz on one of the other islands," said Captain Hancock. "They apparently were swept northward across the Equator by a sudden storm. At any rate, the meagre description of the bodies received here indicates to me the victims were Mr. and Mrs. Wittmer."

The Wittmers were the parents of a two-year-old child and a fourteen-year-old boy. They lived on the lonely Equatorial island with Dr. Frederick Ritter and Dora Karwin, German nudists.

# WILLARD MACK PASSES AWAY

(Continued from Page 1)

Willard, author and director of many notable films, was married four times. In each case he chose a woman for his wife from his own profession.

His first wife was Maude Leone, well-known stage beauty. His second marriage was to Pauline Frederick, star of the stage and screen. Marjorie Rambeau, for many years a stage star and later a character actress of the screen, became his third wife.

His fourth and last wife, who was at his bedside when the end came, was Beatrice Banyard.

**HIS PLAYS**

One of the most prolific of modern dramatists, Mack was the author of scores of plays, including "Tiger Rose," "Her Man," "Canary Dutch," "Men of Steel," "Miracle Mary," "King, Queen, Jack," "My Friend Judas," "The Dove," and others.

Among his screen plays were "Madame X," and "What Price Innocence?" the latter of which he acted in and directed.

Mack was born at Morrisburg, Ont., September 1, 1878. Charles W. McLaughlin was his real name. He was educated in Brooklyn, N.Y., and at Georgetown University. Starting his career as a newspaper reporter, he turned early to the stage and for several years was leading man in a stock company in San Francisco.

# INDIA BILL IS BEFORE HOUSE

## Reforms Expected to Dominate New Session of Commons in London

By THOMAS T. CHAMPION
Canadian Press Staff Writer

London, Nov. 19.—Indian reforms will dominate the new session of Parliament, which the King will open in state to-morrow. The session will extend to next August and is expected to be the last full one before dissolution and a general election.

Government supporters make no secret of their belief the National ministry is now entering its most critical period since its formation somewhat more than three years ago.

The report of the joint select committee which has been studying the government's proposals for self-government for India with safeguards will be issued on Thursday and the government's India Bill based on this report will be introduced shortly, probably just after Christmas.

**RESERVATIONS**

It is understood the committee's report will endorse the basic proposals in the "White Paper" which contains the government's scheme, calling for a federated India including the British provinces and the native states, with responsible government at the centre as well as in the provinces, subject to certain reservations, notably defence, external affairs and ecclesiastical matters, over which the Viceroy will retain final control.

The committee may recommend strengthening some of the suggested safeguards, notably final authority over matters of external trade and security.

Other important business for the new session includes unemployment relief measures, the proposal to grant a $10,000,000 subsidy to British tramp shipping, the proposed meat import levy and a bill to govern the electricity supply.

# SCOTTISH MARCH IN TOWN TO-NIGHT

The pipes will skirl in the streets this evening when the First Battalion, the Canadian Scottish Regiment, marches through town.

Leaving the Bay Street Armories at about 8.15 o'clock, the highlanders will march along Douglas Street, up Fort Street to Blanshard, down Yates Street, and back to the Armories.

Both pipe and brass bands will play the troops through town.

# HUNTER DIED BY ACCIDENT

## Spence Jury Recommends Signal Shots Be Printed on Licenses

Special to The Times

Nanaimo, Nov. 19.—The jury inquiring into the death of Charles Spence, twenty-one-year-old hunter, who was killed at Cecil Mountain last Sunday, returned a verdict of accidental death. The jurors recommended that a code of signal shots be printed on the back of all firearm licenses.

T. W. Martindale was foreman of the jury.

# Blunder Mars Emperor's Trip

## Police Sergeant in Japan Attempts Suicide Because Wrong Roads Taken

By GLENN BABB,
Associated Press Correspondent

Tokio, Nov. 19.—The government's apologies for an inconvenience caused Emperor Hirohito when his entourage was directed over an incorrect route were conveyed to His Majesty to-day by Fumio Goto, Minister of Home Affairs.

M. Goto, who is in charge of the police, conferred with Premier Okada as to whether he should resign as a result of the incident. It was understood from an authoritative source the resignation was decided to be unnecessary and it was deemed desirable to avoid weakening the cabinet when the naval talks in London are going on and a new budget is being drafted.

The government named a disciplinary commission to mete out punishment for officials considered responsible for the incident.

**SUICIDE ATTEMPT**

Jeui Honda, a sergeant who followed an ancient code by attempting suicide because he had embarrassed the Emperor, was reported today to be improving and is expected to recover. He and a fellow-blunderer, Police Sergeant Yasymichi Kenjo, are being closely guarded to prevent further suicide attempts.

Emperor Hirohito arrived at Kiryu, centre of the silk industry, on a tour of Gumma prefecture. Honda was in a police car guiding the royal entourage and took a wrong turn.

This caused the royal procession to travel over the wrong streets, ones which were considered inadequately policed. The Emperor arrived at the Nish Technical College ahead of schedule. His reception committee was not ready to greet him and its members were improperly clothed.

Honda's wife found him near death yesterday, shortly after the royal train had left for Tokio.

# JAPAN REJECTS BRITISH PLAN

## Spokesman at London Suggests Britain Consider New Naval Scheme

Canadian Press and Associated Press

London, Nov. 19.—Ambassador Tsuneo Matsudaira of Japan today, on behalf of his government, rejected the British suggestion for a compromise in the proposed naval treaty.

The ambassador told Sir John Simon, Foreign Secretary, Japan could not accept the British offer of a treaty which would recognize only equality in principle for Japan. Japan wants the right to equality in actual tonnage.

At the same time, M. Matsudaira urged Great Britain consider new which would recognize Japanese ways of approaching a compromise equality.

The British desire to reach an agreement in the present tri-power naval talks with the United States and Japan was reiterated to-day by Sir John Simon, Foreign Secretary, before Japan's answer was given. But Sir John made it clear that Great Britain stood with the United States in wanting the principles of the Washington Treaty continued.

The Washington Treaty, which the Japanese are to denounce, provides a ratio of 5-5-3 for the British, United States and Japanese fleets. The Japanese demanded parity with the others at the outset of the talks.

# WORK STARTS ON ESTIMATES

(Continued from Page 1)

of concern. There has been no indication as to which source the government might turn. In the belief the sales tax is within federal rights at present, the finance minister is not expected to propose such a levy as planned in Saskatchewan.

It is fairly obvious, observers say, that until a redefinition of taxing powers is obtained by the province from Ottawa, the chance of municipalities securing a realignment of their finances with the province is slim. Undoubtedly the municipal situation will be given serious thought in preparation of the budget.

# NEGRO ADMITS KILLING GIRLS

## Roanoke, Va., Prosecutor Gets Confession on Slaying of Two Children

Associated Press

Roanoke, Va., Nov. 19.—Commonwealth Attorney M. J. Putnam to-day announced he obtained a full confession from Philip Jones, twenty-five year-old negro, that he had killed Alice Hill, thirteen, and her eight-year-old sister, Ellen, whose bodies were found to-day near Clifton Forge.

Clifton Forge, Va., Nov. 19.—The bodies of two young girls, the skulls crushed by heavy blows, were found in woods near here early this morning by a searching party and shortly afterwards authorities arrested three negroes and rushed them to Roanoke for safekeeping.

The two children, Alice B. Hill, thirteen, and Ellen Hill, nine, white, had been missing since Sunday night after they had visited the farm on which one of the arrested negroes lived.

The negroes arrested were Philip Jones, twenty-five; Chester Smith Jr., about twenty-three, and Jones's wife. Commonwealth Attorney M. Putnam stated he had a confession from Jones that he had killed the children and that in the alleged confession Jones sought to implicate Smith. Smith, however, denied any part in the crime.

Coroner Louis A. Houff said the girls, children of Mr. and Mrs. E. B. Hill of Clifton Forge, died of fractures of the skulls. He said the older girl had been criminally attacked.

**GUN FOUND**

The coroner said a shotgun, the stock broken and bearing bloodstains, was found under the Jones home. He said the younger child had evidently been killed first, and that the two had been dead for about twelve hours at the time the bodies, bound together with fodder twine, were found about 100 yards from the Jones dwelling.

Jones had a gunshot wound in one of his legs below the knee, which he claims was accidentally inflicted.

Authorities said they learned the children left home Sunday afternoon after the parents had received a telephone call from Jones asking that they be sent to notify his wife that he would not be home until late. Officers said they established that soon after this call Jones went home.

# Federal Inquiry Commission Scope Clarified by Order

(Continued from Page 1)

The clarification of the commission's authority was effected after representations for such had been made by Mr. Kennedy to the government.

**DOUBT EXISTED**

"Upon a careful examination of order-in-council 1641, under the authority of which this commission was created," said Mr. Kennedy, "council for the commission and the commissioners were of the opinion it was doubtful whether the language used in said order-in-council was adequate to empower the commissioners to continue, complete and report on the inquiry into all those matters referred to the special select committee of the House of Commons by resolution of the House, dated February 2, 1934.

"This feature of the order-in-council was drawn by me to the attention of the Prime Minister and with a view to clarifying the powers of their commission an order-in-council was passed on Saturday, November 1, being order-in-council 2946.

"This now makes it abundantly clear that this commission is empowered to inquire into and report on any and all matters referred to the committee of the House."

**STATEMENT BY STEVENS**

Commenting on this, Hon. H. H. Stevens, who was chairman of the House committee, declared he had seen in Saturday's newspapers an item to the effect that the limitations under which the commission had previously operated were due to his having drafted the commission's terms of reference. He desired to make it clear, said Mr. Stevens, that the language of order-in-council 1641 was not in accordance with the order-in-council he had originally drafted or submitted. His own recommendation had been that the commission have power to "continue, complete and report on the inquiry into those matters mentioned in the reference to the House of Commons."

"The limitations in P.C 1641 are not," said Mr. Stevens, "the limitations I made."

**THRIFT STORES LTD.**

In the last three years Thrift Stores Limited of Montreal have received from wholesalers and manufacturers $161,176 in discounts, advertising and special allowances, the commission learned to-day.

Thrift Stores Limited operate seventy-five grocery and fruit stores in Montreal. Marcel Guay, commission auditor, said "it would seem that very little profit is made by the stores themselves."

In 1934 the average profit per store was $47.50, or less than $1 a week, the auditor said. The company's net profit of $69,056 resulted from special allowances, price reductions received and income from investments.

For the year ending March 31, 1934, said the auditor, Thrift Stores Limited received the following profits outside store operations: Discounts earned, $13,404; advertising allowances, $24,354; special allowances, $16,247; price reductions received, $6,692; stock shortage credits (deducted from manager's commission), $5,764; profits on sale of eggs from warehouses, $819; income from investments, $4,821; profits made by N. Rudolph, a subsidiary, $2,973. The total was $76,712.

"Owing to its ability to increase its volume by the opening of new stores," the auditor said, "the company was able to command higher allowances and thereby maintain its profits in spite of the falling profit in the stores themselves."

**SHORTAGES COVERED**

It is the practice of Thrift Stores Limited to deduct from the commission paid their managers amounts to cover 'shortages and shrinkages in stock, Guay said.

The company, Guay said, never paid the managers all the commission they earned. In 1933-34, thirty-seven managers received no commission and thirty-eight a percentage of the commission earned.

"These are nice, pleasant people to work for," commented J. L. Ilsley, Liberal, M.P. for Hants-Kings, N.S.

"These managers," asked Hon. H. H. Stevens, "are charged with the inevitable shortage in their stock?"

"Yes, sir."

Commissions earned in 1933-34 were $25,444, but the deductions reduced the commissions actually paid to $6,840.

## PRESIDES AT INQUIRY

W. W. Kennedy, M.P., who as chairman of the federal price spreads and mass buying commission, read at to-day's session in Ottawa the order-in-council making clear the scope of the inquiry.

# Governments Asked Now to Stay Out of Commercial Flying

(Continued from Page 1)

conditioning of government machines be done by private manufacturers, and that Dominion and provincial authorities should refrain from the manufacture of aircraft.

**TRAINING NEEDED**

As far as the Royal Canadian Air Force was concerned it would have to continue to do a certain amount of manufacturing and repairing, said Col. La Fleche. If the force were to have the training necessary to operate as a fighting unit in case of necessity experience in those branches of work was essential. The department, however, had never been niggardly in allotting work to private manufacturers.

One or two delegates raised the question of the Ontario government air service being used for commercial flying in the off-seasons between firefighting. Others said there was no foundation for reports the Ontario government planned such a step.

The federal government, Director of Civil Aviation J. A. Wilson thought, would have no power to prevent a provincial government air service from engaging in any type of work as long as it complied with the regulations.

**FLYING CLUBS**

Another resolution urges the government to confine flying clubs' activities to the purposes for which they were intended, and to consider including commercial flying schools in the subsidies granted to flying clubs. It was alleged they engaged in commercial flying.

Increased training facilities for aviators are urged in another resolution. Establishment of a school of aviation in western Canada in addition to Camp Borden by the department is suggested. It should give advanced training in all phases of aviation, including flying navigation, it is stated.

# Children Fall With Stairway

(Continued from Page 1)

paired, residents of the district said, crashed to the ground beneath the weight of 150 children clamoring to get into St. Peter's Hall to see a moving picture show.

The screams of fright were heard for blocks around as the stairway shook and then crashed. Ambulances and taxis were rushed to the scene, and first aid was rendered before the victims, more frightened than hurt, were hurried off to their homes.

**SAFETY PROVISION**

St. Peter's Hall is an old parochial hall used for political rallies. Every Sunday children of St. Sauveur parish meet in the hall. Children under sixteen are prohibited from attending motion pictures in the province of Quebec unless the shows are given in parochial halls with a responsible adult in attendance.

Observers drew a parallel between the crash and the theatre tragedy in Montreal in 1927. Seventy-eight children died when fire broke out in the midst of a show on a cold winter afternoon. It was that event which led to the exclusion of children from theatres.

# LITTLE TO SAY ABOUT MISSION

(Continued from Page 1)

kenzie, niece of Hon. R. Randolph Bruce, when she was chatelaine at Government House. They were married in London in 1930.

Mr. Piggott is manager of the British Steel Export Association. He was born in Tokio, the son of the late Sir Francis Taylor Piggott and Lady Piggott of Cowes, and has traveled a great deal. Five years ago he was a member of Lord D'Abernon's economic mission to Argentine and Brazil, and in 1932 he was a member of the steel trades' advisory delegation to the Ottawa conference.

# Decency Drive Enters Canada

## Roman Catholics Invite Other Churches to Join in Censoring Movies

Canadian Press

Toronto, Nov. 19.—A call to enlist in a Dominion-wide boycott of improper motion pictures was before persons of all creeds to-day.

The Roman Catholic sponsored Legion of Decency, already active in the United States, has taken up its offensive against what it terms immoral movies in Canada and has invited Protestants and Jews to join in the movement.

In an appeal delivered yesterday, Rev. Father W. D. Muckle of St. Michael's Cathedral here, pleaded for support for the movement which would prevent young persons being fed "lust and passion, easy living and cheap emotionalism, murder and crime and gangsterism, penthouse romance and hothouse love, the lowest forms of animal living, night clubs and cabarets and dives and houses of prostitution."

Although the legion is still in the process of organization, a list of pictures suitable for children and adults and those suitable for adults only, has been compiled. No black list has yet been made.

While the organization has not become active outside Ontario there were indications it might find support in Western Canada.

D. C. Cahill, chancellor of the Roman Catholic Archdiocese of Regina, favored the aims of the Legion. "Although there is nothing definite done yet in this province, we will likely fall in line with Ontario and form such an organization," he said.

**IN ALBERTA**

Rt. Rev. Peter J. Monohan, Roman Catholic Bishop of Calgary, indicated that formation of such a movement in Alberta might be discussed at a future church meeting, though no action had been taken yet.

A legion of decency is already active in Nova Scotia and its members are pledged to abstain from seeing pictures which they consider objectionable. The members, however, are their own judges of a production's moral standard.

Bishop John T. McNally of the Roman Catholic diocese of Hamilton stated yesterday evening the church could not remain silent if pictures affected public morality. The Council of Protestant Churches in the same city called on the Ontario Board of Censors to notice "the demoralizing influence, especially on the youth," of certain pictures shown.

# GREAT CHURCH LEADER DIES

(Continued from Page 1)

head the church after the Pope's death.

Pope Pius offered a private prayer for Cardinal Gasparri before starting work to-day. A long line of visitors went to the late Cardinal's home, near the Coliseum, to present condolences. Messages of regret came from all parts of the world.

**MESSAGE FROM PREMIER**

Premier Mussolini was among the first to send a message. Cardinal Gasparri, although an anti-Fascist, did important work for conciliation of the church and state dispute in Italy, which culminated with the signature of the Latern Treaties in 1929.

King Victor Emmanuel was informed of the death while aboard the royal yacht Savoia, returning from Italian Somaliland. The Cardinal, as a wearer of the collar of the Annuziata, had the honorary title of cousin of the King.

Stricken last week with influenza which crept into his lungs, the aged cardinal sank steadily during the day, and yesterday evening his heart gave out.

At 5 o'clock yesterday afternoon Archbishop Ottaviani, under-secretary of state, had imparted the special blessing of Pope Pius. Extreme unction had been administered Saturday.

Cardinal Enrico Gasparri, the prelate's nephew, immediately notified Pope Pius of the death. A high prelate and a Vatican judicial officer went to the late Cardinal's apartment and sealed the door of his study.

Eugenio Cardinal Pacelli, Cardinal Gasparri's successor in office, visited the dying prelate yesterday evening. His nephew, Enrico Cardinal Gasparri, celebrated a final mass yesterday morning at his uncle's villa and administered communion.

**DURING TWO REIGNS**

Cardinal Gasparri had been secretary of state under two Popes.

At the bedside, when the end came, were Cardinal Gasparri's confessor, Father Modesto; his physicians, Dr. Petacci and Dr. Zeri; his nephew, Cardinal Enrico Gasparri; another nephew, Archbishop Bernardini, apostolic delegate to Australia, together with other nephews and nieces and many prelates.

Almost until the end Cardinal Gasparri retained a clear mind. Although the doctors imposed silence, hoping to conserve his strength, he laughed and joked with his nurses.

Besides his great work in behalf of the Roman Catholic Church, Pietro Cardinal Gasparri was noted for his efforts in the cause of universal peace—in the church and among the nations of the world.

Immediately on assuming his duties as Papal Secretary of the State in 1914, a little more than two months after the outbreak of the World War, he joined with the late Pope Benedict XV in an attempt to terminate the conflict.

With the approval of the Holy Father, he carried on diplomatic negotiations with the various governments, but to no avail. The failure of the Vatican's move and the prolongation of the war caused the Pontiff such grief that it was ascribed as an indirect cause of his death in 1922.

With the elevation of Pius XI to the papal throne and the continuation of Cardinal Gasparri as Secretary of State, the latter inspired and directed a new action of the Catholic Church, throwing the full force of the Church into the effort to establish permanent peace.

**RELATIONS WITH FRANCE**

Ever a power among the proponents of reconciliation between the Vatican and France, he exerted all the authority of his secretaryship in behalf of that concord and finally, with France once more represented at the Holy See, he turned his attention toward the task of renewing friendly relations between the Church and the Italian government.

Among the Cardinals, Gasparri was the strongest opponent of Fascism. His attitude, however, was only part of his general peace scheme and was influenced because of the position he had taken to lead the Catholic Church into general opposition to all forms of dictatorship and monarchistic governments.

Cardinal Gasparri was born at Visco, in the diocese of Norcia, Italy, May 5, 1852. He was ordained to the priesthood in 1877 and shortly afterwards was given the chair of canon law in the Catholic Institute at Paris, where he remained eleven years. Raised to the bishopric, he was delegated in 1898 as Papal Nuncio to Peru, Ecuador and Bolivia.

Returning to Rome, he was appointed in May, 1907, as an assistant at the Pontificial throne and, in December of the same year, was created a cardinal.

# KING'S INVITATION IS NOT ACCEPTED

Dublin, Irish Free State, Nov. 19.—Donal Buckley, Governor-General of the Irish Free State, has refused King George's invitation to attend the wedding of the Duke of Kent and Princess Marina, November 29.

His action caused no surprise here to-day, since Mr. Buckley is known as a man of simple tastes and one who dislikes ceremony. It is likely the Free State will be represented at the wedding only by J. W. Dulanty, its high commissioner in London.

It is uncertain whether the De Valera government will send a wedding present, but it is known a quantity of expensive poplin is being woven here on a rush order from the government and some believe it may be sent to Princess Marina and Prince George.

# AUTO EXPERT JOINS FIRM

## A. E. (Ab) Humphries Becomes Associated With Masters Motor Co. Ltd.

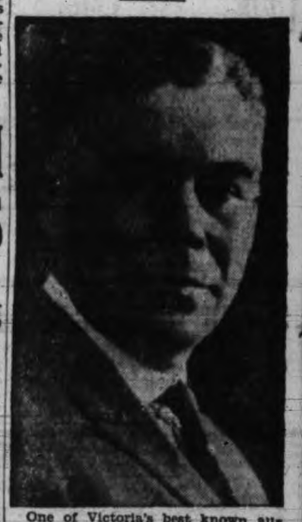

One of Victoria's best known automobile men, Mr. A. E. ("Ab") Humphries, for many years Dodge representative here, has now become associated with the Masters Motor Company Limited, 809 Yates Street, local agents for the Hupmobile car.

A native of Strathroy, Ontario, Mr. Humphries moved to Lethbridge, Alberta, at an early age and lived there for twenty-five years. For seventeen years he served as magistrate and coroner there.

In 1916, two years after the Dodge automobile was first built, Mr. Humphries formed the Motor Sales Limited in Lethbridge, and took over the agency for this car for Alberta and the eastern part of British Columbia. The firm had branches both in Edmonton and in Calgary.

Five years later he sold his interest in the firm and came to Victoria, where he took over the Dodge agency. He represented the Dodge manufacturers here for nine years—from 1921 to 1930.

Mr. Humphries is considered one of the mostly widely known automobile men in the Canadian west. ***

## ANNOUNCEMENTS

Bazaar—Daughters of St. George, S.O.E. Hall, Wednesday, 2.30 p.m. Useful gifts. ***

* * *

Dance and five hundred card party, S.O.E. Hall, Wednesday, 8.30. Free tombola prizes, 25c. ***

* * *

H. H. Livsey, chiropractic specialist, 312-3 Pemberton Building. ***

* * *

Paisley Cleaners and Dyers. We call and deliver. Phone G 3724. ***

* * *

Women's Canadian Club, Empress ballroom, Tuesday, November 20, 2.45 p.m. Mrs. Plumptre of Toronto, "International Value of Red Cross." Soloist, Miss Violet Wilson. ***

* * *

Women's Workroom material shower at 1006 St. Charles Street, November 24, 3 to 6 o'clock. Tea served. ***

* * *

Y.W.C.A. tea and exhibition of antiques, Y.W.C.A. Building, Wednesday, November 28, 4 to 5.30. Admission 35c. ***

Pantorium DYE WORKS of Canada Limited Fort and Quadra Phone S 7155

Men's Three piece Suits, Dry Cleaned and Pressed. $1.00

FOR COAL and WOOD Painter & Sons Phone G 3541 Cormorant 86

THE PLUME SHOP
747 Yates St.

Woolen Frocks
$6.95
These smart little Frocks are just the thing for these cold, wintry days. Sizes 14 to 20.

Singapore will have a powerful broadcasting station.

# Election Shows Nation on Move

## Mass Movement Away From Conservatism Seen by Washington in Vote

Washington, Nov. 19.—Long distance political predictions now are likely to be as inaccurate as those made after the election of 1928.

No one denied then that the country was in for eight years of Hoover.

But along came a stock market crash, the depression, the Roosevelt election, the New Deal—with its little surprises such as abandonment of the gold standard—and now this unprecedented Democratic landslide in an off year, which threatens the existence of the Republican party.

THE FORGOTTEN PARTY

These unexpected events have come along so rapidly as to make monkeys of the professional prophets. There is not any sign that the accelerated tempo of national affairs is not continuing, so the best one can do is to point out the direction the wagon was traveling when last glimpsed.

The New Deal landslide was the product of widespread restlessness, a great popular hope reposed in Roosevelt, and continued reaction against a Republican party which did not offer anything but unpleasant memories and nonconstructive criticism.

Few insiders here predict even a partial recovery for the G.O.P. unless it changes character or, in any event, anything but an overwhelming Roosevelt re-election victory in 1936.

ON THE GALLOP

The country, mentally and politically, is on the move. There is a mass movement away from conservatism and no one knows when or at what point it will stop. Reaction is nowhere on the horizon. One of the election's clearest lessons is that the voting masses will not stand still unless they are hitched and that they do not mind galloping ahead of the New Deal. Unless Roosevelt succeeds in his ambition to make everybody happy, there is likely to be a lot more such galloping.

Probably none of the results is more significant than the amazing fact that Upton Sinclair received more than 700,000 votes for governor in California. A year ago, anyone who had predicted that would have been considered mad. The Sinclair vote was greater than that of any previous Democratic candidate for state office in California and would have been still bigger except for the prodigious, expensive, and quite unparalleled effort of conservatives to defeat him.

THE THIRD PARTY

When Wisconsin elected the La-Follette brothers as senator and governor, they turned political control of the state over to a newly-born third party whose objectives are considerably more radical than those of the New Deal. Senator LaFollette had tacit administration endorsement. But in the fight for governor, the Roosevelt-Farley support had been given to Phil LaFollette's opponent.

The Democratic tide and administration opposition were not enough to inundate progressive Republican Senator Cutting in New Mexico, though Republican senators were being buried in all other doubtful territory. And one can chalk down as a progressive victory for a revolutionary experiment the big referendum vote for the one-house, nonpartisan legislature plan in Nebraska, achieved almost single-handed by Senator George W. Norris.

NONE TOO RADICAL

No major party candidate, except perhaps Sinclair, turned out to be to radical for a majority of voters.

The point is that the election was a prediction, here is one that Roosevelt and a rout for old-time Republicans. A third set of candidates—representing a party such as that of the LaFollettes—might have made a good showing. And if one must have a prediction, here is on that Roosevelt instead of turning to the "right" as the country has been hearing he would, will take full recognition of these facts and keep moving gradually toward the position of the progressives.

PIGGLY WIGGLY
Tuesday and Wednesday

Market Specials at 739 Fort Street

| | |
|---|---|
| Lean Steak and Kidney, 2 lbs | 25¢ |
| Round Steak, lb | 15¢ |
| Local Veal Stew, lb | 10¢ |
| Rib Lamb Chops, lb | 20¢ |
| Pork Steaks, lb | 15¢ |
| Round Steak Roasts, lb | 12½¢ |
| Lean Lamb Stew, lb | 10¢ |
| Shoulder Steak, lb | 10¢ |
| Premium Pork Sausage (tins), each | 25¢ |

FLOUR — Ogilvie's Royal Household
CANADA'S FINEST
7-lb....25¢ 24-lb....83¢ 49-lb....$1.59

NORRIS PINEAPPLE GOLDEN RIPE Sliced 12½¢ Cubes 12½¢
PEACHES—Rosella Quarters—2½s 25¢
GRAPEFUIT—Polk's—tall tin 18¢
PINEAPPLE JUICE—Libby's—1s 10¢
GRAPEFRUIT JUICE—tall tin 12¢

PIGGLY WIGGLY or SUNDALE FLOUR
7-lb....23¢ 24-lb....80¢ 49-lb....$1.50

CHEESE
INGERSOLL—Plain or Pimento—pkg. 8¢
VITO CHEESE ½-lb. 12½¢

NUTS
CALIFORNIA SOFT-SHELL WALNUTS—large size—lb. 22¢
BRAZIL NUTS lb. 15¢

SUN-MAID RAISINS—Seeded or Seedless—pkg. 14¢
FANCY BLEACHED RAISINS—lb., 15¢ 2 lbs. 29¢
AUSTRALIAN SEEDED RAISINS—lb. 12½¢
AYLMER ORANGE MARMALADE 32-oz. jar 23c
CREAM OF WHEAT—Large 22¢ Small 13¢
GRAPE-NUTS FLAKES—pkg. 9¢
QUAKER OATS—large 18¢
SUGAR CRISP CORN FLAKES, pkg. 6c
(Limit Five)
WELCH'S GRAPE JUICE 4-oz. bottles 3 bottles 25c
(Limit Twelve)
SHINOLA WAX—for your floors—lb 19¢
BRAID'S BLUE LABEL TEA—lb. 39¢
BRAID'S BEST COFFEE—lb. 35¢
CRAB MEAT —Crawford—large tin 21¢

| | |
|---|---|
| APPLES—Jonathans, 6 lbs | 25¢ |
| Winter Bananas, 5 lbs | 23¢ |
| King's, 7 lbs | 15¢ |
| ORANGES—Sunkist Navels, med. size, doz | 29¢ |
| Sunkist Navels, large size, doz | 37¢ |
| LEMONS—Sunkist, med. size, 6 for | 8¢ |
| GRAPEFRUIT—Sunkist, large, 4 for | 21¢ |
| JAP ORANGES (just arrived), box | 75¢ |
| LETTUCE—Imported, hard heads, each | 5¢ |
| SWEET POTATOES, lb | 6¢ |
| POTATOES—Duncan Gems, 10 lbs | 13¢ |
| 100-lb., sack | $1.05 |
| Sunrise, 25s, each | 32¢ |

BUTTER First Grade Piggly Wiggly, lb. 23¢
Sunset Gold, packed in cartons, lb. 25¢
EGGS Grade "A" Pullets (loose) doz. 30¢
Grade "A," large (in cartons) doz. 39¢
Grade "B," large, processed (cartons) doz. 29¢

| | |
|---|---|
| Catelli's Canadian Splendoe Macaroni or Spaghetti, 1-lb. pkg | 8¢ |
| Catelli's Tit Bits Macaroni, 8-oz. pkg | 5¢ |
| Brentwood Green Beans, 2s | 9¢ |
| Maxwell House Coffee, lb | 39¢ |
| Palmolive Soap, 3 bars | 14¢ |
| King Oscar Sardines, tin | 11¢ |
| Grape Nuts, pkg | 14¢ |
| Shrimp, wet or dry, tin | 15¢ |
| Empress Jelly— | |
| 32-oz. Crabapple | 25¢ |
| 32-oz. Red Currant | 29¢ |
| Libby's Corned Beef, 1s | 10¢ |
| Cross & Blackwell's Little Chip Orange Marmalade— | |
| 12 oz. | 19¢ |
| 32 oz. | 35¢ |
| Boneless Chicken, lb | 23¢ |

# S. T. WILSON OF FERNIE KILLED

## Superintendent of Morrisey, Fernie and Michel Railway Auto Accident Victim

Associated Press

Fernie, B.C., Nov. 19.—Stafford T. Wilson, superintendent of the Morrisey, Fernie and Michel Railway and one of the best-known figures in Fernie, was killed shortly after midnight Saturday when the automobile he was riding in crashed through the railing of the Lizard Creek Bridge, three miles west of here, and dropped twenty feet to the creek.

Robert Brown of Crow's Nest, who was with Mr. Wilson, was thrown clear of the machine before it plunged from the bridge and received only minor injuries.

Mr. Wilson, who was a son of W. R. Wilson of Vancouver, superintendent of the Crow's Nest Coal Company, and Mr. Brown, were en route to Elko when the accident occurred. Occupants of a car traveling behind arrived at the scene and saw Brown on the bridge in an apparently dazed condition. He was taken to a hospital and police were notified.

Mr. Wilson was found pinned beneath the car in the water. About thirty feet of bridge railing had been torn away by the car in the plunge into the creek.

OLD TIME RESIDENT

Mr. Wilson, who was fifty-one years old, came here in 1899 and although he had not resided here continuously since that time he was considered one of Fernie's pioneers.

Besides his father he is survived by the widow, a daughter, Catherine, and two sons, William and Stafford Jr.; four brothers, Hartley of Fernie, William and Robert of Vancouver, and Bishop of Pincher Creek, Alta., and two sisters, Mrs. Grant Smith and Mrs. R. MacDougall of Vancouver.

# INDEPENDENCE FOR AUSTRIA

## France Gives New Pledge of Support Against Germany

Associated Press

Paris, Nov. 19.—France has given fresh assurances, it was said to-day, she will keep her promise to aid Austria in the maintenance of independence and keep Berlin from absorbing the once brilliant seat of empire, Vienna.

It was understood Foreign Minister Pierre Laval, through the Austrian Minister, Egger Moellwald, communicated to Chancellor Kurt Schuschnigg at Rome, the determination of France to stand by Premier Mussolini on the question of Austria's independence.

Informed French quarters indicated they share a feeling that Reichsfuehrer Adolf Hitler would revive an attempt to win Austria to Anschluoss (annexation), perhaps by a "Putsch," should Germany regain the Saar Basin territory in the January 13 plebiscite.

Premier Mussolini's talks with Premier Julius Goemboes of Hungary and Dr. Schuschnigg, the Austrian Chancellor, were interpreted as efforts to tighten the bonds among Italy, Austria and Hungary against any new outbreak in the Nazi Anschluss attempt.

DIPLOMATIC MOVES

With the moral support of Great Britain, Italy and France are putting all diplomatic obstacles in the way of any agreement between Austria and Germany which would spread German influence, on a return of the Hapsburg dynasty, which the Little Entente fears would mean the beginning of intrigues to restore the old Austro-Hungarian Empire.

Just how far Italy and France are willing to go to prevent the Germans from crossing the Austrian frontier is not clear. Logically, French officials say, war would result if Germany failed to heed warnings, but both countries hope diplomatic pressure will suffice. Mussolini's ominous threat, when he lined the Austrian frontier with troops after the murder of his friend, Chancellor Engelbert Dollfuss, was apparent.

# EXPLAINS BOOST IN NEWSPRINT

Associated Press

New York, Nov. 19. — Joseph L. Fearing, vice-president of International Paper Company in charge of sales, is to-day sending to the company's newsprint customers the following information in connection with the company's price announcement of November 10, in which it made public its newsprint prices schedule for 1935:

"Our recent announcement of an increase for the first six months of 1935 of $2.50 a ton in the net cost of newsprint involves no departure from the long-established policy of our company. We have at all times taken into consideration not only the costs of production of newsprint, but also conditions in the publishing industry. In following this policy we have resisted increases which we felt unwise, and we have made reductions which were not justified by cost conditions whenever such reductions have been dictated by the general market.

"For the last eleven years, for various reasons, this policy has resulted in successive declines. During all this period we have announced no single increase in the price of newsprint.

"For over a year and a half now the price has been unchanged. During that period wages in all lines have gone up, and costs of materials have advanced. Had it had need for the substantial increases in volume which newsprint mills have enjoyed, it is doubtful whether this price could have been maintained as long as it has been maintained.

"Now conditions require an increase. Costs justify a larger increase than we have announced, but we have taken into consideration the fact that the publishers, too, have been forced to absorb increased costs of various types, and that any larger increase would therefore be unwise. On the other hand, failure to make an increase at this time would, in our judgment, be equally unwise from the point of view of the publishing industry as well as from that of the manufacturing industry.

Reports of costs so low as to lead to a different conclusion are in our judgment either inaccurate or are not typical of conditions even among the modern and efficient mills.

"We hold no brief for inefficient and outmoded mills. Mills of this type which we own we have retired from operation, and we have spent scores of millions of dollars to replace them with mills which we believe constitute the most modern and efficient group in the industry."

# CHURCH PRAYS FOR PRISONER

## San Francisco Pastor Terms Conviction of D. A. Lamson Stain on California

Associated Press

San Francisco, Nov. 19.—A prayer for the release soon of David A. Lamson was asked in one church here yesterday and in either others pleas were made in defence of the young man awaiting disposition of a murder charge against him for the slaying of his attractive brunette wife.

"The conviction and imprisonment of David Lamson," said Rev. Jason Hoble Pierce of the First Congregational Church, "is a stain on the name of California." Mr. Pierce added that a review of the case "supports to the minutest detail the absolute conviction David Lamson is innocent."

The former resident of Red Deer, Alta., and Stanford University Press sales manager, meanwhile, awaited decision of prosecuting attorneys on whether they would oppose his release on bail pending retrial on the charge he bludgeoned to death Mrs. Allene Thorpe Lamson. The defendant is in the county jail at San Jose, where he was taken from San Quentin penitentiary after a new trial was granted by the State Supreme Court.

MAN HIT BY AUTO

Williamsburg, Ont., Nov. 19 (Canadian Press)—A few hours after he had received a telegram his western home and property had been destroyed by fire, Sam D. McGregor, South Bank, B.C., was struck by an automobile here yesterday and is not expected to live. His skull was fractured at the base, his right arm broken in three places and his scalp lacerated badly.

# New Aluminum Supply for Japan

By PERCY WHITEING
Canadian Press Correspondent

Tokio, Nov. 19.—For many years Japan has bought a good deal of aluminum from Canada, but there are indications that in the not distant future the import of this metal may dwindle to the vanishing point.

It is no secret that the Japanese government and industrial annd commercial leaders are dissatisfied with the balance against Japan in her trade with the Dominion, though not referred to often lately. Small result having been obtained in the way of getting Canada to buy more from Japan, this country may instead buy less from Canada.

Steps have already been taken as to wheat, and the process is being repeated with aluminum.

As the result of intensive work by the ministry of agriculture and forestry, Japan is arriving at the point where she grows nearly all the wheat she needs for domestic consumption—affecting both Canada and Australia—but still buys wheat for mixing purposes and milling higher grades of flour for use in the cities and for export.

WOOL FROM ARGENTINA

In the case of Australia, which also has a favorable trade balance with Japan, the eastern empire's biggest purchases are of wool, an article which she will not be able to produce in quantity for a long time. There is a tendency, however, to buy as much wool as possible from Argentina and other countries in return for their purchases of Japanese goods.

Possessing no supply of bauxite, it was thought formerly that it would be impracticable for Japan to produce her own aluminum. As the result of persistent research with substitute materials, however, the efforts to produce the metal in large quantities seem to be on the verge of fruition.

Indications are that within two or three years Japanese aluminum plants will be producing over 10,000 tons annually, and that simultaneously the production of magnesium will rise to 500 tons yearly.

FROM KOREA

Recently perfected processes make possible the commercial manufacture of aluminum from deposits of alunite in Chosen (Korea), which runs 24 per cent to 34 per cent aluminus oxide, and from clay found at Fuchou and Yentai in Manchukuo, which runs 38 to 75 and 15 to 16 per cent respectively.

Several companies are either already manufacturing the metal or building plants to do so. The Japan Electric Engineering Company is producing 3,600 tons yearly of 99.38 and 99.45 per cent pure, using Korean alunite. It is extending its plant to turn out 5,000 tons yearly from early next year.

Other powerful interests are establishing plants at various points.

P. A. SEUROT, MONTREAL, DIES

Montreal, Nov. 19.—Outstanding member of Montreal's French colony and a noted engineer, Paul A. Seurot, sixty-five, president of L'Union Nationale Francaise and engineer of rapid transit for the Montreal Tramways Company, died here yesterday after a protracted illness.

ESTABLISHED 1901
Angus Campbell & Co Ltd
DOMINION GOVERNMENT

The New "Tunic" FROCK

Unusually different and particularly suited to this season's slim and straight silhouette.

$16.50 To $23.50

The long and short of it; the dark and light of it! Tunics are all two-toning now with high shade tops and dark skirts. . . . A new and ideal Frock for informal occasions. You'll find many smart versions of this new mode to select from here.

SIZES FOR WOMEN AND MISSES

OUT OUR WAY —By WILLIAMS

Furnaces and Repairs
Roofing and Repairs
PHONE E 1014
Pacific Sheet Metal Works Ltd.
1007-9-11 YATES STREET

# Investigate Mouse In Molasses Can

Washington, D.C., Nov. 19. — The NEC consumers' division is plowing along, strengthening the hands of its sponsored consumer councils over the country. Sometimes it has its troubles curbing a wild-eyed group or saving a well-meaning council from the designs of interests seeking entry to the consumer's pocketbook. But it is often encouraged by unmistakable evidence that the councils are on the job.

A council in Wyoming has taken up the experience of a member who, having bought a can of a well-known brand of molasses from a store, poured the stuff into a pitcher and discovered what the council describes as "a well-preserved mouse in the bottom of the can."

The council is seeing to it that the manufacturer is advised of the lot number and asked how such an accident could happen. The report to NEC confides:

"The party making the purchase holds no malice toward either the retailer or manufacturer, because the discovery was made before the consumption of any part of the contents. However, I can assure you that in the event a portional consumption had been effected, he would have been highly indignant."

Do You Walk in Comfort?
We guarantee SOLID COMFORT in our Black and Brown Soft Kid Arch Shoes with Cuban heels. Widths A to EEE
Price, $3.95
King's Shoe Store
633 Yates St.

STRIKE AVERTED

Cardiff, Wales, Nov. 19 (Canadian Press).—The threat of a strike in the South Wales coal field appeared to have been averted to-day. A special conference of the South Wales Miners' Federation here reversed a previous decision of the federation executive council recommending the issuing of fourteen days' strike notice in an effort to bring to a head a dispute between rival unions at the Taffmerthyr colliery.

Too Good to resist

Rogers' GOLDEN SYRUP

For Security and Stability—Insure with the
Confederation Life
Association

# Victoria Daily Times

MONDAY, NOVEMBER 19, 1934

Published Every Afternoon Except Sunday by TIMES PRINTING AND PUBLISHING COMPANY LIMITED
Offices Corner Broad and Fort Streets
Business Office (Advertising).....Phone Empire 4175
Circulation .....Phone Empire 7523
News Editor and Reporters .....Phone Empire 7171

SUBSCRIPTION RATES
City Delivery .....$1 per month
By mail (exclusive of city)—Canada, Great Britain and United States.....$6 per annum
To France, Belgium, etc. .....$1 per month


## AN AMAZING SUGGESTION

IN A SPECIAL DISPATCH FROM ITS Ottawa correspondent, The Toronto Globe to-day says it is stated the Dominion government plans to amend the Election Act so as to remove the necessity of holding by-elections in three ridings which recently have become vacant. The paper also says it is reported Parliament will not sit until near the end of January, with an adjournment in April to allow Premier Bennett to go to London for the coronation jubilee celebrations.

We can well believe the government does not relish the idea of another test of public opinion. It is still staggering from the effects of the blow it received in five Ontario ridings last September. But the idea of initiating legislation to enable it to escape another trouncing would be nothing short of a political outrage and a gross insult to the people of Canada. We doubt whether such a measure would get through Parliament if it were introduced; there surely are sufficient Conservatives in the House with a due appreciation of constitutional and political propriety to join with the opposition to defeat such a move.

The Bennett government is thoroughly discredited and its duty is plain. It has been in office for four years and three months and even the most kindly disposed towards it would hardly claim for it any very substantial achievement. It should put its case before the country at once. What the east thinks about it is reflected in the following comment from Le Canada, which, by the way, has been reproduced by the Conservative Montreal Star:

> Bennett, politically, is dying; Bennett, politically, is dead! In thus parodying the words of Bossuet, might best be expressed the present situation of the federal government and its Premier. For the past few months especially, this government has shown such inertia, such incapacity for government and conducting the affairs of the country, that it is not too severe to apply to it the terrible apostrophy of the Bishop of Meaux. And, for the sake of the country at large, we wonder how much longer Mr. Bennett will continue to go through the motions of governing. It is deplorable, at a time when the action of a strong government is so desirable, that Mr. Bennett should persist in making a show of governing with the group of phantoms that are still with him and compared to whom those of Mr. Meighen in 1926 were lively realities.

It would seem fairly safe to say that scarcely a Conservative or a Conservative newspaper believes the government will survive the next general election. The by-elections which have been held since 1930 have furnished adequate proof that Bennettism is far from popular, while the provincial contests in Nova Scotia and British Columbia last year, in Ontario and Saskatchewan last summer, indicate that Liberalism is dominant from coast to coast.

## THE FOE HE MEANT

IN A REMEMBRANCE DAY ADDRESS in Toronto, Lieut.-Col. the Rev. G. O. Fallis, C.B.E., senior chaplain of the Canadian Expeditionary Force, related a conversation which he had with the late Colonel John McRae, the Canadian who wrote "In Flanders' Fields," in which they discussed the following verse:

> Take up our quarrel with the foe;
> To you from falling hands we throw
> The Torch—be yours to hold it high.
> If ye break faith with us who die,
> We shall not sleep though poppies grow
> In Flanders' Fields.

The point of the conversation centred upon an explanation of what the author meant by the word "foe" at the end of the first line. He told Colonel Fallis the foe was not the German, not the Turk, not the Bulgarian or the Austrian, but "the spirit of warfare." His men had been told that this was the war to end war, and the Torch that he saw thrown to succeeding generations was the will to realize this great ideal for which the dead had fought—the ideal of a world at peace because of their sacrifice.

We are reminded how necessary it is that this explanation should be made by the fact that out of every thousand people in Canada to-day, approximately 460 were either not yet born when the Great War ended or were not older than six years; had never, most of them, been to school. These 460 either know nothing at all of the war as an actual experience or have little memory of it. Again, as a contemporary points out, of every 1,000 now living, there are 120 others who were no older than thirteen when the armistice was signed in 1918. It is probably true, therefore, that about 500—or about half our population, taking the 1,000 as the unit—have scarcely any personal knowledge of what the war actually meant to mankind.

It is more necessary now than at any time since the war ended to drive these facts home to the youth of to-day. The best place to implant the ideal: "Take up our quarrel with the foe" is in the class room.

## GRAIN FREIGHT RATES

THE PATTULLO GOVERNMENT AND the various business organizations on the coast were wise in wasting no time in drawing the attention of Premier Bennett to the recent reduction in the railway tariff on grain moving to the Atlantic seaboard from the Great Lakes. Vancouver grain interests have received a telegram from the Prime Minister advising them that the matter will be investigated. In the wire he says: "I am informed that lowering of rates can not possibly mean eastward movement of grain beyond a fixed point in Alberta and that grain will continue to move to the Pacific in that territory west of that point. As suggested I have asked to have the matter investigated without delay."

Each fall, when navigation on the Great Lakes closes, as The Vancouver Province observes, American railroads reduce the freight rate on wheat from Buffalo to the Atlantic seaboard so as to keep the grain moving. The Canadian roads cut the rate from Georgian Bay ports to Halifax and St. John for the same purpose and to the same extent. This year the lakes-to-Atlantic rate is down to five cents compared with a normal rate of 9.1, and here are the rates as they now stand:

| | Miles | Cents |
|---|---|---|
| Port McNicoll to Halifax | 1,115 | 5 |
| Port McNicoll to St. John | 836 | 5 |
| Medicine Hat to Vancouver | 817 | 13.8 |
| Regina to Vancouver | 1,108 | 15.6 |
| Calgary to Vancouver | 641 | 12 |

There is a point in Saskatchewan from which grain flows east and west—to Atlantic and Pacific ports. Mr. Bennett speaks of Alberta as if the line north and south were drawn through that province. Obviously the cut in the rate eastward would make no difference to the westward flow from Alberta. What the grain interests of the mainland are concerned about is the possible diversion of shipments from a part of Saskatchewan over eastern lines, shipments which, in the ordinary way, would come west.

There is a larger issue, however, than the seasonal one. The ports of the Pacific are free from ice all the year round and there is a growing Oriental market for Canadian grain. In other words, this part of Canada is entitled to better terms in the matter of railway transport of grain. There is a surplus of 200,000,000 bushels in Canadian granaries which it ought to pay to move almost at any price so long as the money for it could get into circulation.

The cut of which the Pacific Coast interests complain naturally was not intended as a blow to the export of grain through British Columbian ports; but it was not to be supposed that local interests were going to twiddle their thumbs and merely hope for the best. It is gratifying to learn in the meantime, however, that Premier Bennett intends to have the matter investigated as a result of their protest.

## WHAT THE WEEKLIES THINK

ONTARIO'S PREMIER HEPBURN IS being scolded soundly by his opponents and mildly by a few of his supporters on the ground that he has gone and is still going too far in his policy of cutting down the cost of government in that province.

It has been discovered, however, after a careful survey, that practically all the weekly independent newspapers are all for him; that being the case, he may rest assured that he has charted the right course, for the weekly journals know what the neighbors are saying and thinking.

The Huron Expositor, for example, tells its readers that Mr. Hepburn was put in office very largely because he promised economies in the administration of provincial affairs. It reviews some of the savings accomplished and adds:

"In the few short weeks of Mr. Hepburn's reign the savings effected in administering the province's affairs have run into millions of dollars—many millions.

"Are the people delighted? Well, are they? Is Premier Hepburn a popular idol, a Solomon? Well now, is he? If we are to believe the opposition party and papers, he is anything but that or those things.

"Is he not pictured from those quarters as being the most irresponsible buffoon that has ever fooled a trusting public? Pretty hard names, but a pretty accurate description, isn't it?

"However, the cream of the situation would appear to be in the fact that we do not believe Premier Hepburn gives one single hoot about certain classes of public opinion.

"He was elected to practice economy, to bring order out of chaos, and relief to the suffering taxpayers. And that to date is exactly what he is doing, without fear or favor. More power to him."

One of the outstanding features of the recent municipal elections in Great Britain was the striking gains which Labor made in the London area. The total gains for the twenty-eight boroughs was 457—recouping the party more than twice over for its losses (210) in the contests three years ago. In other words, Labor, municipally, in London, is in a stronger position than it was in the peak year of 1919 when it controlled fourteen out of the twenty-eight boroughs. Earlier in the year, of course, Labor captured the London County Council, turning a Municipal Reform, mainly Conservative, majority of forty-two into a Labor majority of fourteen. The contests this year would appear to indicate, as the Paris Le Journal observes, "The way the wind of public opinion is blowing."

## WHAT OTHER PAPERS SAY

### WHERE TOURIST DOLLAR GOES
The Vancouver Sun

If anyone doubts that tourists bring new money into the country, or feels that only certain people benefit from that tourist money, he should read and memorize these figures, and learn how Victoria gets more than $3,000,000 each year.

For spending purposes, the tourist's dollar is divided like this:

Transportation, 20 per cent.
Hotels or camps, 20 per cent.
Retail stores, 25 per cent.
Food, 21 per cent.
Amusements, 8 per cent.
Gifts, stationery, etc., 6 per cent.

Victoria has found, with a live publicity policy, that it gets back one dollar for every cent spent on tourist advertising. That money goes into the hotels and restaurants and stores and theatres of Victoria, and from there reaches every channel of business in the city.

At that rate of return, Vancouver could spend $35,000 a year on tourist publicity and pay off her civic debt in two years.

But Victoria's success has been not alone in spending. It has been in cordial co-operation of every Victoria citizen with Mayor David Leeming, Publicity Director George Warren and their executives and staffs.

The tourist coming north meets a Victoria man at a highway bureau before he realizes there is such a place as Vancouver.

Three and four times a year a Victoria official tours the centre Pacific Highway route, contracting hotels, garages, publicity offices. At those places, from here to San Diego, they know about Victoria at first-hand; there you find Victoria literature; there a Victoria man has been in person.

Vancouver should, for its own welfare, spare no effort to see that Vancouver is equally well known, that Victoria visitors come on to Vancouver; and that Vancouver visitors are told about Victoria.

For one good turn deserves another when it comes to tourist dollars.

# Loose Ends

Out of the jungle comes a wailing and the sound of drums—but it's no use, Mr. Pooley—we talk in billions when we're broke—and a cold, hard man is moved almost to tears.

By H. B. W.

### OUT OF THE JUNGLE

OUT OF THE DEEP WILDS of Esquimalt comes a blood-curdling wail. Mr. Harry Pooley, that good old friend of everybody, is beating the drum through the jungle and the medicine men of Esquimalt are working themselves into a fine frenzy.

Mr. Pooley, with a boyishness which has made him one of the most popular public men in British Columbia, has always loved to do a little detective work on the side. Now he has detected the dripping red menace of communism in the British Columbia University and he calls upon the good old solid peasantry to rise up and crush it in the shell.

The professors of the university, says Mr. Pooley, are teaching communism to the young, and what is going to happen if this goes on? Mr. Pooley doesn't know. I don't know. It is not likely, when we don't, that anybody knows. What is the solution? Let the good solid parents of this country, says Mr. Pooley, rally their sons and daughters to the cause of Conservatism and all will be well.

How sad, how sweet this sounds, like an echo of our lost youth. Alas for poor old fellows like Mr. Pooley and me who used to be young, who still imagine that we know something about youth. Alas for us who imagine that university professors are teaching the young communism. For the stark truth, which one hesitates to reveal to a good sort like Mr. Pooley, is that the young are teaching communism to the university professors, and to everybody else, for that matter. Yes, communism, socialism, agnosticism, atheism and all manner of deviltry. One must be patient with the modern teacher. It is hard for him to resist this pressure from his students day after day.

Rally the young to Conservatism, cries Mr. Pooley out of the agony of his heart in the jungles of Esquimalt, and the old men nod wisely and the medicine men foam at the mouth. I do not know where the young are going to rally. It may be to communism, socialism, agnosticism, atheism, nudism or anything else that seems wild and dangerous to us, but it will never be Conservatism again. It may rally some time to the Conservative Party, but if it does it will turn the poor old Conservative Party so upside down and inside out that Mr. Pooley and I will shudder at the sight. Indeed, that process already has gone so far that Mr. Pooley and I have a chronic attack of the shudders as we look at it.

Sound old Tories like Mr. Pooley and me may sigh for a better day. We may ululate like lost souls in the jungles of Esquimalt, but it won't do any good. The young have found us out. They have seen what a mess we have made of everything, and they won't listen to our ululations any more. They are going on, dragging the professors and the politicians and society generally after them. It may not be wise. It may lead on to disaster. But it will be a hundred years before we find out, and then it will be too late for Mr. Pooley and me to do anything about it.

### BILLIONS

WELL THANKS for the lift," said Mrs. Noggins this morning. "At least it saves me bus fare, ten cents, you know. Nobody bothers about ten cents no more these days, of course. I say, 'ave you noticed 'ow the poorer we get, the more we spend? It's funny. Every day I read in the paper, the gover-mint of the States is goin' to spend three or four billion. Or Bennett's 'refundin'—whatever that means—a hundred million. Or B.C.'s borrowin' ten million.

"Gorsh, when we was prosperous we would have raised up and revoluted if the gover'mint 'ad spent half as much as it's doin' now. We used to value money when we 'ad it. Now we ain't got it, we chuck it around wild and no one cares. It used to be that a body would be impressed like with a hundred thousand. When we was rich, a million looked like something." Now we got to talk in billions or nobody'll listen to you.

"Take my boy, 'e's talking in billions all the time, of course 'e's a plumber, you know, and they make big wages, when they work. And they get around a lot and understands politics.

"But take my old man. Why, 'e ain't done a day's work fer twenty year as I know of, but every night when 'e reads the paper e' complains as 'ow the gover'mint 'ad ought to be spendin' billions on this or that. Before the depression 'e wasn't so bad. Give 'im a dime for a beer, and 'e'd fergit the gover'mint. But since the depression he ain't satisfied if 'e's not talking in billions. 'E won't listen to a million no more. Why, 'e can reel off figgers on the giver-mint's debts and the cost of the war and all like that till you're blue in the face. Then I 'ave to give 'im two dimes fer two beers and bus fare to town to calm 'im down. That's the depression fer you.

"And you take that man Beak. I bet 'e never made more'n $30 in one month . 'is life. But 'e was over last night sayin' that Roosevelt was a piker. 'Two billion for 'ousin,' 'e says, "why, 'ell 'ave to spend twenty billion!" 'e says. "Twenty," my old man says, 'you mean forty.' 'Look ere.' I says, 'what is a billion hanyways? Is it a thousand million or a million million or wot?' I says. 'It's a thousand million,' Beak says 'It's a million million,' my old man says. They argied about it all evenin' till I sent Beak 'ome. He wanted to borrow $2 to pay for some feed for 'is 'ens. If this depression goes on much longer we'll all think we're blinkin' multi-billionaires without knowin' wot a billion is. Thanks for the lift. It saved me ten cents."

### COLD, HARD MAN

PUBLIC SUPPORT is a wonderful thing. Last night I went into a drug store to buy a tooth brush for fifty cents. After I'd put the tooth brush into my pocket I discovered to my horror that I had come to town in my gardening trousers and I hadn't a cent. I told the drug store man that I hadn't any money. He didn't seem the least impressed. I hardly expected him to break down and weep, but I thought he might show a little sympathy. He just looked at me like a dead codfish.

"Do you know who I am?" I said.

"No," he said and looked at me with added suspicion. A cold, hard man.

"I write for the newspapers," I said, cringing behind the counter.

I expected that to floor him. He only said, "Well?"

As a last, desperate resort, I told him I wrote this column.

"Can you prove it?" he said.

"Look at me," I said.

He looked hard at me, at my gardening trousers especially.

"Well, you do look like it," he said, with a new pity in his voice. He said he would trust me with the tooth brush. He said, indeed, after what I had written about that touching tragedy of the earthenware utensil in Windsor, Ont., he would trust me with some tooth paste as well. He said he liked to read about such things as the earthenware utensil in Windsor, Ont. He almost wept upon my neck, this cold, hard man. He asked me if I didn't want some razor blades.

After we had discussed the deeper technicalities involved in the tragedy of Windsor, Ont., he pressed some gargle on me and a stick of shaving soap. If I had stayed much longer discussing the great mystery of Windsor, Ont., I daresay I should have taken his whole stock home with me.

Such is the power of the press. And of those moving human occurrences that sometimes occur in places like Windsor, Ont. Those are the things that bring men together, the touches of nature that make the whole world kin. That small boy who got the utensil wedged on his head has done a fine thing for the world. Without him I should have had no tooth brush this morning.

## SIDE GLANCES By George Clark

"Well, that's a lot to pay for a bottle of wine, but I'm pretty certain Adams can throw a few orders my way."

## THE RHYMING OPTIMIST

By ALINE MICHAELIS

NOVEMBER

The Earth, a brown ball, whirling
Beneath a gusty sky,
With dead leaves downward swirling
Where other dead leaves lie.

The chill air blurred and hazy
With dust of many a rose
And marigold and daisy
From many a garden close.

High clouds by wild winds driven,
Fierce, sudden squalls of rain,
And not one token given
That life will come again.

The Earth, a brown ball, swinging
Through windy realms of space,
And not one glad bird singing
Upon its barren face.

The muted music only
Of withered leaves and sere;
November, passing lonely
Along a barren sphere.

## Twenty-five Years Ago To-day

THE VICTORIA DAILY TIMES
NOVEMBER 19, 1909
(From The Times Files)

If plans which are now in hand mature, the business districts of Victoria will shortly be brilliantly illuminated on the same systematic scale which is followed in the larger cities on this continent and Europe.

* * *

News was brought by the Tees, which reached port this morning from the west coast of the island, that there has been an important discovery of coal made near Winter Harbor, on Quatsino Sound. The discovery was made by J. W. Brittain.

* * *

Stanley and Rowan are quarreling in the Vancouver press and as a result challenges have been going back and forth, and Rowan has offered to race Stanley twenty miles or more for a purse of $500.

* * *

The long distance business of the B.C. Telephone Company, between Vancouver Island and mainland points is increasing so rapidly that the company has found it necessary to arrange for the installation of another cable at an early date.

* * *

Edward Allen, the local druggist, who was shot in the face at the Summit on Sunday last, and has been at St. Joseph's Hospital since, is this morning reported as progressing favorably and there is every chance he will recover.

## Other People's Views

### WARNING!

**The Times urges its correspondents to restrict their contributions to 500 words. It positively will not print lengthy communications.**

These letters must be plainly written on one side of the paper only, and must be accompanied by the names and addresses of the writers, not necessarily for publication but as a guarantee of good faith.

Letters will not be re-written for publication. If they are not legible no attempt will be made to read them.

Letters not used will not be returned to the writers.

Letters containing offensive personal reflections will not be printed.

These rules, which henceforth will be carried out absolutely, are designed as much for the protection of our patient readers as for that of The Times.

### NEWS STAND BUSINESS

To the Editor:—In The Times on Saturday there appeared a letter signed by a writer who calls himself "Imprimatur," criticizing my action in opening up a newsvending store on Yates Street on the ground that it is too close to another one. I do not regard this as any of "Imprimatur's" business, but I might say as a matter of public information that if I closed down my business two families would be forced to go on relief. I think most people will agree that it is better to keep business in operation and people on the payroll as a means of recovering from the depression than to throw up our hands and quit, and add to our unemployment list.

Unlike the writer in Saturday's paper who hides behind a nom de plume, I sign my full name and business address. W. COLES.

Grand Spot News Stand, Yates and Douglas Streets.

### MRS PLUMPTRE, AN OUTSTANDING SPEAKER

To the Editor:—An opportunity will be given the general public to hear one of the outstanding women stateswomen of Canada on Tuesday evening, November 20, by the League of Nations Society. This speaker is Mrs. H. P. Plumptre, who is filling a speaking engagement to the Women's Canadian Club on Tuesday afternoon. Mrs. Plumtre received special honors from the Japanese when recently attending a gathering there of the International Red Cross Society as Canada's representative.

Mrs. Plumptre is the chairman of the Dominion Research Council in Education. Mr. Ira Dilworth is reported to have said that she knows more about education than any other woman in Canada. For many years she has been chairman of the Board of Education of Toronto.

In 1931 she was chosen to be the one woman of Canada's delegation to the Assembly of the League of Nations at Geneva. She is a vice-president of the League of Nations Society. Last winter she was chosen to give one of the ten Dominion-wide broadcast talks on the League of Nations. Her topic on Tuesday evening at the Memorial Hall will be "Canada and the League of Nations."

A. S. AVERILL.

Rockland Court.

### WEST COAST HIGHWAY

To the Editor:—The article by Mr. Wills in The Times of October 6 was read with great interest by all having at heart the interests of Victoria and Vancouver Island.

Such hordes of unemployed dragging hopelessly through life on relief pittance must sooner or later be afforded useful and honest employment. Whether rendered possible by the Douglas credit system or other original means, a change is inevitable.

People in touch with civilization fail, or do not trouble, to realize the isolated lives so many people are compelled to endure on the West Coast.

Settlements along the Coast have for years been trying every means to get road connection.

Road connection would open up a big volume of business to Victoria and the city would also become the tourist centre of western Canada.

Public works at fair wages must materialize, and the time was never more opportune for our leading citizens to get together, overcome selfish opposition, and put this project over at last as a fitting memorial to a past depression.

AN OLD TIMER.

### REPLY TO MR. MACNICOL

To the Editor:—Mr. Macnicol must forgive me for not taking up the niceties and evasions of his letter. I have to get on with my job of saying why the Lord's Prayer should not be omitted in a Remembrance Service; and I must refuse to be seduced by the legion notes of an opponent's voice whose trump card seems to be whether such and such gentleman was chairman of a committee or of a subcommittee. My information had been gathered throughout from The Vancouver Province, and when that paper is a little careless in a sub-title, that is no fault of mine.

The substance is the same, and the fact remains, that the resignation of Archbishop de Pencier was brought about through the ingenuity of a Catholic layman who (speaking for his archbishop) opposed the inclusion of the Lord's Prayer.

Mr. Macnicol cannot expect me to follow the waving of his legionnaire coat, and I trust, when referring to "cold weather" at the cenotaph, he is not persuading me that two shivers is equivalent to a sacrifice, or that I shall be provoked into denying the Gospel and the real meaning of sacrifice.

I do not know the religiousness of Mr. Macnicol's mind, but his letter reveals his difficulty is mainly due to defective imagination. He cannot make the imaginative effort necessary to see the value of a religious service; and the great danger to our children (in time) of setting "precedent" to the contrary.

The worse of all heresies is indifference; and appreciating as I do the type of men that left here, I again say, that no branch of the legion had, or has the right to delete Remembrance Day of all religious meaning. The vagaries of Ottawa may not be conducive here; and what is expedient to Ottawa, is not necessarily expedient here.

The Greeks did better than a "purely patriotic" service; in fact, the latter is but a little better than a pagan service, and as such may develop into a slovenly holiday, or may die of langour in full bloom.

Finally, I'll ask my Cowichan and Victoria comrades to stand fast, and not to expose the principle of Remembrance Day to this danger. There is only one principle not so exposed, and this is the principle which includes all others, the principle of Christianity, for in it all truth is encompassed, and is symbolic of both love and sacrifice.

E. R. ELLIS-TUCKER.

P.O. Box 292, Victoria, B.C., November 15.

### CUMBERLAND STRIKE

To the Editor:—The Cumberland strike relief committee set up in Victoria would be pleased if you would publish this, which is to correct some erroneous statements which have been given publicity. Two strikers who were present at a meeting held last night gave a lucid and unbiased account of the situation before and after the strike call of the workers at the mines. When the first vote was called for it was for a new agreement in place of the old one, which expired at the end of October, and the general demands were for a 10 per cent increase in wages and a "no discrimination clause." This latter was essential to the well-being and security of the men, as wide powers had been given to petty bosses in the matter of laying off men and hiring them when they felt like it. The vote was 264 to 222 against a strike, and the men did not strike. But the concessions which had been forced from the management were all for the high-paid categories, as a perusal of the agreement now in abeyance will show. Rent, lower mine-lamp charges, reduction in the price of coal, powder charges, caps, split timber allowances (heretofore not in existence), etc., affected the miners who work on the face, but left the lower paid men (called boys, though many are married with large families, and some fifty and sixty years of age), who were receving $4.22 a day with only an eight-cent increase instead of the 10 per cent demanded. Those receiving less than $4.22—124 in number—who were doing the same work as the others, got nothing, so when another meeting was called these men refused to go to work. This left the others with no other alternative than to side with them, and the strike was called.

The wages received by one of the miners, who are paid at the rate of $6.25 a day on an average, for four weeks, amount to about $75, with deductions for rent, doctor and hospital, lamp gas inspection, charges, athletic club, coal tax, etc., totaling about $20, leaving about $55 for a married man with a family. These men work either three or four days a week, according to the mine in which they are employed. The lower-paid men, totaling 226 in number, on the same basis, but without all the foregoing deductions, receive on an average of $35 to $40. When it is considered that this is about the most hazardous industry in British Columbia, in an area where several explosions have already taken place in the past, and which is experiencing a greater speed-up and exploitation, causing daily more injuries and maimings, their demands are by no means unreasonable. Dockage is another form of wage cut practiced by the company.

On Wednesday a tag day was held to give the public an opportunity to assist these strikers in their just demands for a living wage and better conditions, and this is written to offset some of the misstatements and propaganda which have appeared in the press, especially in the Cumberland paper. It is asserted that at least 90 per cent are solidly in favor of the demands of the low-paid categories, the 10 per cent including mostly those who do not work in the mine.

STRIKE RELIEF COMMITTEE
per A. Beaumont, Secretary.
Nov. 11.


# DAVID SPENCER LIMITED

## Meats--Provisions--Delicatessen

TUESDAY VALUES—CASH AND CARRY

MEATS—As Cut in Case

| | | |
|---|---|---|
| Boiling Fowl, drawn, each, 45c | Sirloin Tip Roasts, lb. 10c | Cross Rib Roasts, lb. 8c |
| Veal Steaks, per lb., 10c | Pork Steaks, per lb., 13c | Mutton Chops, per lb., 10c |
| Shoulder Steak, per lb., 7c | Round Steak, per lb., 11c | Sirloin Steak, per lb., 15c |
| Chopped Suet, per lb., 10c | Pork Chops, per lb., 19c | Soup Bones, each, 5c |
| Oxford Sausage, 2 lbs. for 12c | Minced Steak, 2 lbs. for 12c | Stew Beef, 2 lbs. for 12c |

Eggs, Grade "A," large, doz. .... 33c | Shortening Cooket, lb., 9c | Mild Cheese, per lb., 17c

Spencer's Dependable Bulk Butter
Not Packaged — It's Fresher — It's Better

Fresh Creamery Butter, lb., 23¢; 3 lbs. for.....67¢
Pride Brand Butter, lb., 24¢; 3 lbs. for .....70¢

Sliced Ham Bologna, Corned Beef, lb.-lots.....15¢
Sliced Veal Loaf, lb., 20¢; Roast Beef, lb.....25¢

SERVICE MEATS, DELIVERED

Steaks Round, lb., 14¢; T-bone and Sirloin, lb.....18¢
Beef Tenderloin, lb., 45¢; Rib Lamb Chops, lb.....19¢
Little Pig Sausage, lb., 15¢; Pork Chops, lb.....25¢
Chopped Suet, lb., 12¢; Shoulders Lamb, lb.....11¢



# Kidneys Cause Much Trouble Says Doctor

Doctor's Prescription Heals and Cleans Sick Kidneys—Removes Acids —Works in 15 Minutes

Dr. C. Z. Rendelle, well-known Physician and Medical Examiner of San Francisco, says: "Since the Kidneys purify the blood, the poisons collect in these organs and must be promptly flushed from the system; otherwise, they re-enter the blood stream and create a toxic condition."

Your blood circulates 4 times a minute through 9 million tiny, delicate tubes in your Kidneys which are endangered by drastic, irritating drugs, modern foods and drinks, worry, and exposure. Beware of Kidney trouble if you suffer from Night Rising, Leg Pains, Nervousness, Dizziness, Circles Under Eyes, Acidity, or Loss of Energy.

Dr. W. R. George

Dr. Walter R. George, for many years Health Director of Indianapolis, U.S.A., says: "Insufficient Kidney excretions are the cause of much needless suffering with Aching Back, Frequent Night Rising, Itching, Smarting, Burning, Painful Joints, Rheumatic Pains, Headaches, and a generally run-down, exhausted body. I am of the opinion that the prescription Cystex corrects such conditions. It aids in flushing poisons from the urinary tract, and in freeing the blood of retained toxins. Cystex deserves the indorsement of all doctors." If you suffer from Kidney and Bladder trouble, delay endangers your life, and you should not lose a single minute in starting to take the doctor's special Kidney prescription called Cystex (pronounced Sistetex) which will help your Kidneys in a few hours. It starts work in 15 minutes. Gently heals, soothes, and cleans raw, sick Kidneys. Brings new health, youth, and vitality in 48 hours. It is helping thousands of sufferers and must end your troubles and make you feel like new in 8 days, or money back on return of empty package. Get Cystex from your druggist to-day. Be well and strong next week. (Advt.)

# BENBOW INN OWNER LOSES

## John C. Wilson, as Mortgage Holder, Wins Action Against Qualicum Resort

Herbert Frank Ponsford has lost his fight to save the Benbow Inn, which he and his wife and daughters have been operating at Qualicum Beach. This comes as a result of the judgment handed down by Mr. Justice H. B. Robertson in the Supreme Court in favor of John C. Wilson, head of the Wilson Lumber Company of Nanaimo.

Mr. Wilson holds mortgages totaling $9,500 on the hotel and property. At a hearing here last week with F. S. Cunliffe of Nanaimo, and Roy Manzer as his counsel, Mr. Wilson asked for a receiver and foreclosure as the Ponsfords were delinquent in this year's interest.

Victor Harrison of Nanaimo, counsel for the Ponsfords, submitted that business had been so bad at the up-island resorts that the Benbow Inn had to cut its rates to $3 a day, on which it lost $1 a day per guest, in spite of the fact that Mrs. Ponsford and the daughters did all the work and most of the supplies were raised in the gardens. Mr. Ponsford claimed he could no longer pay interest on the mortgages at the rate of ten per cent which he had contracted with Mr. Wilson to pay in addition to the fire insurance and taxes. Because of the bad business condition and decrease in rates elsewhere he had asked that the interest be cut to 6 per cent, which he could manage to pay.

Originally the mortgage was for $6,000, which Mr. Wilson had loaned for building an addition to take care of increasing business which was looming in 1929. In 1930 business prospects were still good and Mr. Wilson loaned the Ponsfords $2,000 more with which to expand. After that, however, business began to slump. In February, 1933, the Ponsfords had difficulty in meeting their charges, but Mr. Wilson agreed to loan them $1,500 more to tide them over. All the loans were consolidated in a new mortgage drawn up by Mr. Cunliffe.

Mr. Harrison claimed that as the Benbow Inn was the home of Mr. and Mrs. Ponsford and their large family they were entitled to protection under the Mortgagors' and Purchasers' Relief Act, known as the Moratorium Act. It was also claimed that Mr. Ponsford had not read the mortgage documents presented to him to sign in February, 1933, and beesuse of that did not know he was signing a mortgage covering his chattels as well as the property.

Mr. Wilson denied there was any misunderstanding over the mortgage covering the chattels. He told the court that when Mr. Ponsford had sought the additional $1,500 accommodation, he had explained he would not lend the money on the existing security, and that Mr. Ponsford had pointed out he had a motor car and furnishings of the inn, and he would give a chattel mortgage on these.

Mr. Justice Robertson ruled that as the date of the new consolidated mortgage was later than the date of the coming into operation of the Moratorium Act Mr. Ponsford could not come under the protection of the moratorium. The judge decided the first mortgage was no longer in force.

The judge in his judgment stated that Mr. Cunliffe denied that at any time he had acted for Mr. Ponsford, and that when Mr. Ponsford and Mr. Wilson had come to Mr. Cunliffe's office Mr. Ponsford had said that a new mortgage to cover the whole indebtedness was desired, and that the chattel mortgage was known to Mr. Ponsford. The judge declared he had no trouble in coming to the conclusion that Mr. Ponsford knew what he was doing, as he had been a notary public for years, had been an insurance agent, and until the starting of the action had never objected to what was done. The judge decided that Mr. Wilson and Mr. Ponsford, before they went to Mr. Cunliffe's office, had agreed upon the terms of the new mortgage, and had instructed Mr. Cunliffe on that basis. Mr. Ponsford had not gone to Mr. Cunliffe for advice, but to have the documents executed according to agreement.


**MUSTARD**
**—the Good Old-Time REMEDY**

**Beware of Coughs and Colds!** Take a mustard Foot Bath (1 tablespoonful COLMAN'S in a pail of HOT water). *Sweat* the poisons out! Mustard Plasters have relieved coughs, colds, rheumatic aches and pains and bronchitis for many years. A cold TODAY—Mustard TONIGHT—O.K. TOMORROW!

**COLMAN'S D.S.F. MUSTARD**
*"It's ALL Pure Mustard"* MUS


# Strawberry Vale

The Strawberry Vale Hall was filled to capacity at a Canadian "old-time" dance Friday evening, the music being supplied by Scafe's four-piece orchestra. T. Lidgate acted as M.C. Mr. McVickers of Metchosin gave a splendid exhibition of an old-time step dance which was much applauded. Old-time dances were enjoyed and an excellent supper was served by the ladies of the committee. The next old-time dance will be held on Friday, November 30.

*Turn your*
**PHYSICAL FITNESS**
*to financial advantage*

Good health can yield dividends in enjoyment of life, not only for yourself but for your dependents.

The Great-West Life now offers you a new Preferred Whole Life Participating policy at exceptionally low rates.

If you are in good physical trim, you can now provide, without additional strain on your purse, increased protection for your dependents. Under this plan you also share in the profit earnings of the Company. The policy contains every modern provision and its profits can be used to your advantage in many ways.

*Annual Premium Required for $5,000*
Whole Life Plan—With Profits—For Select Risks

| | |
|---|---|
| Age 30 | $ 92.25 |
| Age 40 | $130.05 |
| Age 50 | $197.75 |

Write to our nearest Branch Office or to Head Office, Winnipeg, for details of this attractive new policy.

THE **GREAT-WEST LIFE** ASSURANCE COMPANY

J. R. NICOLSON, C.L.U. BRANCH MANAGER,
BANK OF TORONTO BLDG. VICTORIA


# JIMMY ARNOTT MAKES DENIAL

## Declares He Never Signed Contract With Vancouver Lions; Not Suspended

Windsor, Ont., Nov. 19.—President Jack Anderson of the London International Hockey League declared here yesterday he had received no notification of the suspension of Jimmy Arnott, defence player with his team. Arnott was reported to have been placed on the suspended list on the grounds he refused to sign a contract with Vancouver Lions of the Pacific Coast League, although the property of that club.

Anderson said he had, however, been asked by President Frank Calder of the National League to get a statement from the player, and this he had done.

In his statement Arnott declared he had never signed a contract with the Lions and was not their property. He had played with the coast team last year, but without signing on with them, the player said in his statement, according to Anderson. Arnott, a Winnipeg boy, reported to the London team direct from his home at the start of the training season this year.

Anderson said it was up to the Vancouver club to produce Arnott's contract, and judging by the player's sworn statement he was unable to see how it could do so.

## BILLIARDS

**CITY LEAGUE**

Schedule for this week and standings of teams follow:

**A Section**

Pro Patria vs. Veterans of France.
Elks vs. Pacific Club.

**B Section**

Island Club vs. Elks.
Pacific Club vs. Tillicum A.C.

**C Section**

Elks vs. Sergeants' Mess, 5th Regiment.
Tillicums vs. Pacific Club.

**A SECTION**

| | W. | L. | P. |
|---|---|---|---|
| Pro Patria | 9 | 3 | 9 |
| Elks | 9 | 6 | 9 |
| Pacific Club | 6 | 9 | 6 |
| Veterans of France | 3 | 9 | 3 |

**B SECTION**

| | W. | L. | P. |
|---|---|---|---|
| Tillicums | 16 | 4 | 16 |
| Island Club | 9 | 11 | 9 |
| Elks | 8 | 12 | 8 |
| Pacific Club | 7 | 13 | 7 |

**C SECTION**

| | W. | L. | P. |
|---|---|---|---|
| Tillicums | 14 | 6 | 14 |
| Elks | 10 | 10 | 10 |
| Pacific Club | 9 | 11 | 9 |
| Sergeants' Mess, 5th Regiment | 7 | 13 | 7 |

**INTERSERVICE LEAGUE**

Schedule for this week and standings of teams follow:

**A Section**

Pro Patria vs. Army and Navy.

**B Section**

Army and Navy vs. Pro Patria.
Army and Navy vs. Veterans of France.

**C Section**

Pro Patria vs. Britannia Post.
Army and Navy No. 2 vs. Army and Navy No. 1.
Army and Navy No. 4 vs. Army and Navy No. 3.

**A SECTION**

| | Played | Pts. |
|---|---|---|
| Pro Patria | 7 | 8 |
| Army and Navy | 7 | 7 |
| Veterans of France | 7 | 6 |

**B SECTION**

| | Played | Pts. |
|---|---|---|
| Pro Patria | 7 | 19 |
| Army and Navy | 7 | 16 |
| Veterans of France | 7 | 14 |
| Army and Navy No. 2 | 7 | 6 |

**C SECTION**

| | Played | Pts. |
|---|---|---|
| Pro Patria | 7 | 23 |
| Army and Navy No. 1 | 7 | 17 |
| Britannia Post | 7 | 17 |
| Army and Navy No. 2 | 7 | 11 |
| Army and Navy No. 3 | 7 | 10 |
| Army and Navy No. 4 | 7 | 5 |

# Sooke Hoopsters Take Two Games

In basketball games played at Sooke on Saturday evening before a packed gym the home teams won two games. Sooke Girls defeated Luxton, 9 to 8, after a thrilling contest, and Sooke men accounted for Luxton, 59 to 24.

The teams and scorers follow:

Sooke Girls—I. Clark 2, G. Clark 5, H. Clark, A. George, P. Johnson, G. Graignic 2, H. Welch and A. Arden.

Luxton Girls—M. McKay, P. Heath, A. Heath 1, G. Robertson 1, A. Walker 4, S. Smith 2, S. Hutchinson.

Sooke—R. Mugford 12, D. Sheilds 8, M. Mickelson 10, H. Helgeson 29, H. Pontious, S. Muir.

Luxton—B. Charters 3, M. Rhode 5, A. Davidson, B. Sheilds, S. Porier 6, A. Wright 4, T. Spencer 6.

# R. Peachey Wins Golf at Oak Bay

Turning in a gross score of 76, which his handicap reduced to a net 65, R. Peachey won the third men's monthly competition at the Victoria Golf Club yesterday.

Complete results follow:

| | Gross | H'cp | Net |
|---|---|---|---|
| R. Peachey | 76 | 11 | 65 |
| J. H. Wilson | 73 | 7 | 66 |
| H. P. Hepburn | 75 | 8 | 67 |
| A. S. G. Musgrave | 76 | 8 | 68 |
| W. P. Bowden | 76 | 8 | 68 |
| G. M. Terry | 75 | 7 | 68 |
| C. W. Pangman | 83 | 14 | 69 |
| N. Thornton Pell | 75 | 6 | 69 |
| Irving McDermott | 88 | 17 | 71 |
| W. H. M. Haldane | 84 | 12 | 72 |
| J. E. Todd | 75 | 3 | 72 |
| R. C. Field | 94 | 22 | 72 |
| D. W. Pangman | 90 | 18 | 72 |
| Lt.-Com. H. N. Ley | 88 | 16 | 72 |
| A. H. Ford | 89 | 14 | 75 |
| J. M. Nichol | 84 | 9 | 75 |
| H. E. Haynes | 85 | 8 | 77 |

# Schacht-Altrock Act Is Split Up

Washington, Nov. 19.—Baseball's burlesque clowns, Al Schacht and Nick Altrock, have played their final act.

Al has chosen to cast his baseball future with Boston Red Sox. Washington Senators have released him.

For a decade the tall Schacht and the chubby Altrock have thrown Washington baseball fans into convulsions of laughter by their pre-game antics.

Altrock will remain with the Senators.


Christmas Cards, Seals, Tags and Fancy Wrapping Papers

**DAVID SPENCER LIMITED**

Store Hours: 9 a.m. to 6 p.m.; Wednesday, 1 p.m.; Saturday, 6 p.m. Phone Empire 4141

*GIFT SLIPPERS* For Men, Women and Children

# Now! Dressing Gowns and Bathrobes

**ATTRACT THOSE MINDS THAT DWELL ON SEASONABLE COMFORTS FOR WOMEN**

Our stock of women's Dressing Gowns and cosy Bathrobes represents a variety of grades and values from which all may choose according to their desires.

Bathrobes of beacon cloth in several attractive colorings and designs. They have pockets, are trimmed with satin and finished with silk girdle. Sizes 34 to 44.

**$3.95 and $4.95**

Flannel Dressing Gowns in tailored style. These have self belts and are shown in plain colors or stripe effects. A choice of blue, green, rose, wine and orchid. Sizes 34 to 42. Exceptional value at

**$5.95**

—Mantles, First Floor

Our Entire Stock of
# MODEL HATS
## 25 to 50% Off

Tuesday is a great day in the Millinery Department, with every model from $5.95 up drastically reduced in price! Get in early and take your pick from these flattering and exclusive styles! Many at ..... **Half Price**

**CAP AND SCARF SETS**

Novelty Wool Sets in attractive styles and colors. A good idea for a Christmas gift. Purchase them now while the selection is good. A set ..... **$1.50 and $1.95**

—Millinery, First Floor

In Our Showroom for
# SUNDOUR FABRICS

we have assembled a great stock of Sundour Draperies, including Cretonnes, Printed Linens, Colored Net, Casement Cloth, Repps, Chenille, Velours, etc.

**SUNDOUR NEVER FADES**

The manufacturers guarantee every yard against fading from sunlight or washing.

Sundour Printed Linens, 36-inch, yard... **$1.25** and ..... **98¢**
Sundour Cretonnes, 36-inch, a yard..... **89¢** and ..... **$1.25**
Sundour Repp, 50-inch, a yard..... **$1.75** and ..... **$1.25**
Sundour Casement, a yard, **89¢** and..... **49¢**
Sundour Colored Rayon Nets, 50-inch, a yard at ..... **$1.25**
Sundour Striped Nets, 45-inch, yard..... **85¢**
Sundour Cretonne Bedspreads, 2x3 yards **$6.50**

—Draperies, Second Floor

**Miss Dorothy Eccles**
**Stylist From the McCall Company, Will Be in Our Pattern Department**
**Friday and Saturday Nov. 23 and 24**

Miss Eccles will be pleased to advise you and assist with any of your sewing difficulties. Take advantage of her expert knowledge of styles while she is here.

—Patterns, Main Floor

# The CORSAGE CHRYSANTHEMUM

**As Worn by Grace Moore in "One Night of Love"**

Now on sale in our Neckwear Department. Beautiful Satin 'mums in 12 lovely shades, including white and black. Price . **$1.25**

—Neckwear, Main Floor

# You and the Kiddies Are Invited to Pay a Visit to Toyland Any Day

Come and get acquainted with all the wonders of Toyland just at the beginning of the season, and see all the interesting features on display.

**The Miniature Railway Will Be Specially Interesting to the Boys** —Toyland, Main Floor

**MIR-O-KLEER* STOCKINGS BY KAYSER 75¢ and up**

All fashionable shades in popular numbers, such as:

| | |
|---|---|
| Medium chiffon, No. 44X, at | 75¢ |
| Semi-service, No. 66X, at | 75¢ |
| Sansheen chiffon, No. 200X, at | $1.00 |
| Crepe, No. 134, at | $1.00 |

—Hosiery, Main Floor

**There's a Christmas Suggestion in**
# Bathrobe Lengths and Robing

.... If you're handy with a needle—it's a grand idea for a gift! For those who don't sew, we have arranged to have the Robes made up, for $2.00.

Beacon Dressing Gown Lengths in a wide variety of designs and colorings. Complete with girdle ..... **$4.98**

Bath Robing in stripes and conventional designs; 36 ins. wide. Per yard ..... **55¢**

Silk Cord Girdles, to match, each ..... **50¢**

—Staples, Main Floor

**Men's English Gabardine**
# Trench Coats

**Another Rousing Bargain for Men At ..... $12.75**

These are a fine type of Trench Coat, made from dependable English gabardine, wool lined and interlined with oiled silk interlining, making a perfectly rainproof Coat.

All Full Trench Style—Practical and Dressy

—Men's Clothing, Main Floor

**DIRECT FROM ENGLAND**
## Full-fashioned Socks, $1.50 pr.

These are made from the finest yarns and shown in a choice assortment of fancy check patterns and the season's newest colorings. All sizes.

—Men's Furnishings, Main Floor

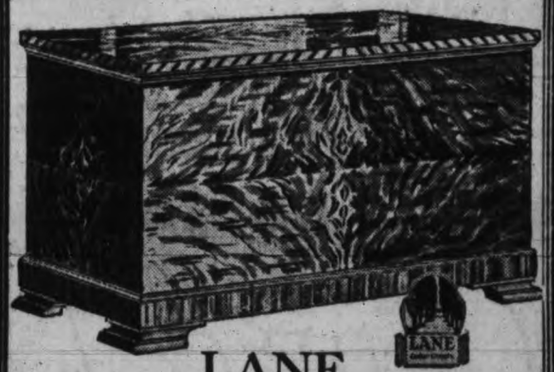

# LANE CEDAR CHESTS

- **Are Now High in Public Esteem**
- **Their Construction Is Perfect**
- **To Possess One Is to Have an Absolute Insurance Against Moths**

We have in stock a range of LANE CEDAR CHESTS, that provide a variety of size and price, but all of the same standard of quality.

A Lane Chest, 40x18 inches, with walnut veneer top, front and sides. Each ..... **$21.50**

A 48-inch Lane Chest, with automatic-fitted cedar tray, top, front and ends of walnut veneer ..... **$36.50**

A Lane Chest, 44-inch, with top, front and ends of walnut veneer. Each ..... **$27.75**

A Lane Chest, in Queen Ann style; 44-inch, with matched butt walnut front and top ..... **$36.50**

A Lane Chest, 44 inches. A beautiful Chest with cedar tray in top and finished with handsome veneer walnut in all exteriors ..... **$41.50**

No other Chest combines so many outstanding features as the LANE.

—Furniture, Second Floor

**H. O. KIRKHAM & CO. LTD.**
**612 FORT STREET**

Nabob Pure Strawberry Jam, 4-lb. tins ..... 39¢
Albert's Guest Toilet Soap, 12 cakes for ..... 25¢

Cooked Corned Beef, lb. 15¢ | Smoked Cottage Rolls, lb., 18¢
Cooked Pressed Beef, lb. 25¢ | Choice Side Bacon, lb. 30¢
Lean Minced Beef, 3 lbs., 25¢ | Lamb Chops, lb. 18¢
Rolled Roasts of Beef, lb., 12¢ | 1 lb. Steak, ¼ lb. Kidney, 15¢

Smoked Cod Fillets, 2 lbs. 25¢ | Fresh Filleted Cod, 2 lbs. 25¢


# Social And Club Interests

**John M. Sturdy**
Doctor of Chiropractic
Palmer Graduate
308 UNION BUILDING
HOURS: 9 A.M.-1 P.M.
2 P.M.-6 P.M.
TELEPHONE: Office E 5034
Evenings by Appointment
Consultation Free

## Fan Dancers Are Held for Trial

Associated Press

Chicago, Nov. 19.—If a single fan dancer will "pack 'em in," what happens when you double the attraction? One tavern found out—it attracted such a crowd that a "disturbance" call brought police squads. The officers stopped the show and took the dancers to jail.

**HIGH-GRADE**
*Christmas Cakes*
*Old English Puddings*
*Mincemeat*
**MADE TO ORDER**
by Molly's, now owned by Nettie Nuttall, who has purchased both the guaranteed original recipes and the entire equipment, thus assuring you the same quality and size of cakes and pies. Only the very best ingredients are used . . . new-laid eggs and fresh butter. All orders carefully filled. Nettie Nuttall solicits your patronage.
**Molly's**
1710 DOUGLAS ST.
G 2225


## BREAKS FOURTH MARRIAGE TIE

Four marriage ventures have failed and Gloria Swanson again is a free woman. The cinema star is shown here as she appeared in Los Angeles court, where she was granted a divorce after testifying to extreme cruelty on the part of her Irish sportsman husband, Michael Farmer.

### CHILDREN RECEIVE $1,000

San Pedro, Calif., Nov. 19 (Canadian Press).—The $1,000 bequeathed by Leon Grant McBurney to Josef Stalin, Soviet leader, has been waived in favor of McBurney's children. Lawyers said to-day a letter from the Russian embassy at Washington had instructed them to give the money to the family.


**YOU'LL BE SIMPLY *Awed!***

We can't say enough for the new Sentinel Series Hoover and the help it will bring you at house-cleaning time. Not content with getting your carpets clean as a whistle, its light-as-a-feather Dusting Tools handle all the rest of the furnishings. And that's not all. The new Aromador freshens the air as you clean. The Dirt Finder helps you search out dirt. Could you ask more! Easy to own. Liberal allowance for old electric cleaners. Small monthly payments.

*AS LITTLE AS* $4.50 DOWN

*The* HOOVER
*It BEATS . . . as it SWEEPS . . . as it CLEANS*

**B.C. Electric**
Headquarters for Electrical Appliances


His Honor the Lieutenant-Governor and Mrs. J. W. Fordham Johnson have as their guest at Government House Mr. Julian I. Piggott of Berkshire, England, who arrived this morning on the Empress of Russian from Japan. He will leave to-morrow night for the mainland enroute for Great Britain.

* * *

Mrs. A. Genn, Richardson Street, is visiting in Duncan with her sister, Mrs. W. E. Christmas.

* * *

Mrs. Gordon Sloan, York Place, Oak Bay, who has been visiting in Vancouver, has returned to her home in Victoria.

* * *

Mr. and Mrs. Richard Colclough of Quebec City have arrived in Victoria to spend the winter months, and are resident at the Harrogate Apartments.

* * *

Mr. and Mrs. Claude P. Evans of Summerland, B.C., are visiting the city and are guests at the Empress Hotel.

* * *

Mr. W. D. McR. Patterson and Mr. K. D. McR. Patterson are over from Vancouver spending a few days here with their parents, Mr. and Mrs. W. A. Patterson, 1014 St. Patrick Street.

* * *

Miss Kathleen Hall has returned to her home, "Innishowen," Uplands, after visiting in Vancouver for a few days with her brother-in-law and sister, Mr. and Mrs. D. O. Lewis.

* * *

Mrs. A. Fraser Lister, Fairfield Road, who has been visiting in Port Alberni with Dr. and Mrs. W. D. Higgs, has returned to her home in Victoria.

* * *

Miss Audrey A. Brown of Nanaimo, who is visiting in Victoria with Senator and Mrs. G. H. Barnard, Rockland Avenue, will return to-morrow to her home up the island.

* * *

Miss Ilah Thompson and Miss May Martin of Vancouver have returned to their homes on the mainland, after spending the week-end in Victoria with Miss Ethel Johns, Richardson Street.

* * *

Mr. and Mrs. George Kidd of Vancouver, who have been the guests of Sir Frank and Lady Barnard at "Clovelly," are now the guests of Mr. and Mrs. A. T. Goward, York Place, Oak Bay.

* * *

Mrs. Robert Lecky of Vancouver who is visiting in Victoria with Mr. W. B. Lanigan and his daughter, Mrs. E. D. MacCallum of Regina, will return to her home on the mainland this week.

* * *

Mrs. Thos. Golby entertained at the tea hour yesterday afternoon at her home in Cadboro Bay in honor of Miss Joan Campbell, who is to be married shortly to Mr. Tom Golby.

* * *

Friends of Mrs. E. M. Paton will be pleased to hear that she is progressing favorably after undergoing a serious operation at St. Joseph's Hospital.

* * *

Mr. and Mrs. Wm. C. Todd, St. Charles Street, and Major and Mrs. R. G. Monteith, who are on a motoring holiday in the south, reached Agua Caliente, Mexico, on Wednesday last.

* * *

Mr. John Hopper of Seattle, Well-known pianist, who will play a quintette with the Hart House Quartette at their recital this evening, has arrived in Victoria, and during his stay is the house guest of Mr. and Mrs. J. O. Cameron, "Roseboro," Moss Street.

* * *

A surprise party was held recently at the home of Mr. and Mrs. J. Taylor, 1764 Albert Street, in honor of their son, Chris, who was celebrating his birthday. He was presented with gifts by Mrs. Braithwaite. The evening was spent in games, singing and dancing. At midnight a buffet supper was served. The self-invited guests included: Mr. and Mrs. C. Braithwaite, Mr. and Mrs. H. Richards, Mrs. Gwyer; Misses Doreen Petherbridge, Nora Kinnersley, Fran Nute, Edna and Marjorie Gwyer, Lillian Braithwaite, Zoe Richards; Messrs. John Cleator, Harold Gent, Maurice Braithwaite, Duncan McCaig, Hector Campbell and Walter Gwyer.

* * *

A miscellaneous shower was held Friday night at the home of Mrs. J. Slade Stevens, in honor of Miss Dorothy Harris, bride-to-be. The gifts were arranged in a large pink and silver bonbon, which was in keeping with the decorations adorning the room. The invited guests who were present were: Mrs. T. G. Harris, Mrs. E. McWilliam, Mrs. R. C. Russell, Mrs. W. Doyle, Mrs. M. Ganner, Mrs. J. Slade Stevens, Mrs. Dorothy Lott, Mrs. F. Slade Stevens, Misses Phyllis Harris, Joan Harris, Renie Harris, Babe Burke, Charlotte Burrowes, Vivienne Nock, Laura Nock, Lorna Doyle, Dorothy Ganner, Norma Hocking, Gwen Stevens and Mrs. T. G. Harris Jr.

* * *

Mr. and Mrs. R. Patrick, 2238 Bowker Avenue, held an enjoyable children's party on Friday for their daughter, Audrey, on the occasion of her ninth birthday. The evening was spent in games and singing. The supper table was beautifully decorated with chrysanthemums and carnations in mauve and pink and centred with a decorated ice cream cake. Those present were: Betty Jamieson, Olive Smith, Hilda Colebourne, Iris Williams, Audrey Robertson, Joan Prewing, Rita Gibson, Agnes Reston, Dorita Palin, Meme Bailey, May and Emily Williams, Joan McKinnon, Margaret Morrison, Ursula Hills, Jean Broughton, Enid Bates, Alice Gray, Mary Neilson, Myrtle Skelton. Those assisting were Mrs. Hills, Mrs. Stark and Miss Stark.

* * *

Miss Joan Campbell, junior vice-commodore of the Royal Victoria Yacht Club, whose marriage to Mr. Tom Golby will take place shortly, was the guest of honor at a gathering of some of her friends held on Saturday at the home of the Misses Yrma and Inez Mitchell, Gordon Head. Later the party adjourned to the Yacht Club, where a reception was held in honor of Miss Campbell and Mr. Golby, the club being attractively decorated in honor of the occasion. During the evening Miss Campbell was presented with a handsome silver flower basket, filled with red and white carnations, the gift of the assembled guests. Prior to the reception, the bridegroom-elect was guest of honor at a no-host stag dinner at the club, arranged by Mr. Humphrey Golby and Mr. Gordon Campbell. The guests included Messrs. Jack Fleming, G. Simons, Andrew Wright, Hugh Knight, Jack Gann, Harry Styles, Tom Harper (Atlin, B.C.), Jim Golby, C. Usher, J. Pilson, Andrew McGregor, D. Whittington, G. Stewart, F. Harman, E. Wilson and D. Wilson.

Mrs. E. Rance entertained the Friendship Bridge Club recently at her home on Prior Street. Three tables were in play. Prizes were won by Mrs. Steer and Mrs. Jefferson. The invited guests were: Mrs. W. Skett, Mrs. A. Gough, Mrs. F. Rawnsley, Mrs. M. Townsend, Mrs. F. Oliver, Mrs. D. Gallie, Mrs. J. Jefferson, Mrs. A. Steer, Mrs. A. Phelps, Mrs. J. Erb and Mrs. J. Stephenson.

The Old Girls' Association of Norfolk House School will hold a bridge part at "Gonzales," St. Charles Street, on Friday evening, November 23, at 8.15 o'clock. The proceeds will be devoted to the purchase of gym equipment for the school. Tables may be reserved by telephoning Miss Yerburgh, the secretary, at E 4310, or any member of the association.

## CHANCELLOR'S DAUGHTER ENGAGED

Miss Dorothy Chamberlain photographed with her father, the Right Honorable Neville Chamberlain, Chancellor of the British Exchequer. Miss Chamberlain has just become engaged to Stephen Lloyd, son of Mr. and Mrs. T. Z. Lloyd of Birmingham.

# Charming Little Models Delight Big Audience

### Children Parade Styles From Angus Campbell's at the Empress Hotel, Under the Auspices of Commodore Broughton Chapter

That children love to preen themselves in pretty clothes, and that the grownups find the spectacle a charming one, was evident on Saturday afternoon, when several hundred guests at the Empress Hotel witnessed with evident enjoyment a delightful parade of children's holiday fashions, modelled by members of the very young social set. Sponsored by the Commodore Broughton Chapter I.O.D.E. in aid of its Christmas welfare fund, the attractive styles were furnished by Angus Campbell and Co. Ltd.

Mrs. Styles Sehl, the regent, welcomed the guests on behalf of the chapter. Miss Lilian Michaelis and Mrs. A. W. Millar were general conveners, and the children acting as models included Josephine Wilson, Ruth Horton, Betty Joan Elworthy, Maureen Bray, Shirley Pauline, Marian Millar, Rosemary Farrow and Marilyn Sehl.

**OF ENGLISH CUT**

The English influence was noticeable in the smartly cut tailored coats and their matching berets, in which the well-dressed young young miss takes her daily constitutional, while the frocks all favored simple lines, with touches of smocking or dainty handwork to lend a festive touch for party wear.

Colors are exquisite, particularly in the party frocks, such as the green net and taffeta frock worn by Josephine Wilson, or the pale pink point d'esprit modelled by Ruth Horton, who also wore a charming yellow taffeta frock.

Jersey frocks have lost none of their well deserved popularity for play and general wear for children, and Betty Joan Elworthy wore a very charming green jersey smock, and little Maureen Bray appeared in a bright scarlet play suit of most becoming and workmanlike cut. This little girl also modelled an orchid wool smock for chilly weather and a yellow net party frock, with its short ruffled skirt was one of the most attractive shown.

**DELIGHTFUL FROCKS**

In a white crepe de Chine, a yellow crepe smock, and also in a blue jersey play dress, little Shirley Pauline came in for a great deal of applause from the spectators. Marian Millar showed a smart green coat, with pleated back and a lovely green crepe dress. For parties a blue organdy frock was especially attractive.

A navy blue wool frock, with smart little white collar and a touch of red trimming, was worn by Rosemary Farrow, who also showed a tailored brown coat ensemble and a charming peach crepe de Chine party frock, with a sash, the material having touches of blue embroidery, which added a quaint touch of smartness.

Little Marilyn Sehl was sweet in a yellow crepe smock, and also modelled a beige tweed coat and a powder blue wool frock, worn with a blue beret. The toys carried by the little mannequins were loaned by Barber's.

The pleasure of the afternoon was enhanced by the singing of Miss Merle North, Mr. Malcolm More, hotel pianist, playing the accompaniments. The songs were "The Rose Hedge" (Schubert), "Jasmin Door" (Scott), "Love Is In My Heart" (Woodman), and "Here Is a Love Song," composed by Mr. Frank D. Ward of Seattle.

## BUSINESS CLUB PARTY JOLLY

The welfare fund of the Victoria Business and Professional Women's Club will be augmented by about $62 as a result of the very successful afternoon tea and evening bridge party held on Saturday in the headquarters, Metropolitan Building. The spacious clubroom proved inadequate to accommodate the crowd, and the Soroptimist quarters, as well as other rooms in the building, were kindly placed at the disposal of the club for the occasion.

The charming pictures by Mrs. Lilian Seeney and Mrs. Rose M. Willis, which have been on exhibition, formed an attractive background for the flower-decked tea tables. The two pictures, generously donated by Mrs. Sweeney and Mrs. Willis, were won by Miss McBride and Mr. Austin Goward, while Miss Elsie Richardson won the Christmas cake.

In the evening, seventeen tables were in play, the winners of the various prizes being as follows: Progressive auction, first, Mrs. D. Darling; consolation, Mrs. A. Mutrie; contract, first, Mrs. F. Mann; consolation, Mrs. H. I. Mallek; auction, Mrs. M. Irwin.

The affair was held under the convenership of the finance committee, the catering being in charge of Mrs. A. Drake.

## MRS. McADOO JR. SEEKS DIVORCE

Just as Senator William Gibbs McAdoo and Mrs. McAdoo, recently divorced, were assenting to the marriage of their daughter Ellen to Rafael Lopez de Onate, Spanish movie actor, they learned that the senator's son was to be divorced by Mrs. William Gibbs McAdoo Jr., shown above. She charges incompatibility.

Honoring Mr. and Mrs. Robert S. Wilson (nee Hamilton), whose marriage took place recently in Victoria, Miss Nita Wilson entertained at a dancing party Saturday evening at the home of her parents, Lieut.-Col and Mrs. H. T. Wilson, 5970 South Granville Street, Vancouver.

The invited guests included Lieut.-Col. and Mrs. E. Townsley, Dr. and Mrs. E. L. Pottinger, Mr. and Mrs. W. Brown, Miss Lorna Turnill, Miss Drusilla Davis, Miss Fern Davis, Miss Daisy Colquhoun, Miss Dorothy Campbell, Miss Synnove McLaren, Miss Dallas Homer-Dixon of Victoria, Miss Peggy Hamilton of Victoria, Mr. Clive Campbell of Victoria, Mr. Russell Davidson, Mr. Al Parsons, Mr. Jack Cooper, Mr. Eric Scott, Mr. B. Hockridge, Mr. Cyril Bawden, Mr. Al Lucas, Mr. Witworth Stanbury, Mr. Armour Bull, Mr. Bob Matthews.

* * *

An evening of excellent entertainment was provided on Saturday for those attending the week-end dance at the Belmont Cabaret, the popularity of the orchestra being shown by an enthusiastic demand for encores. The floor acts came in for their share of applause, and Arthur Groves introduced Walter O'Keefe's song travesty of circus life, "The Bearded Lady," which was greatly enjoyed. Alan King supplied the contrast with two well-received numbers, "Happiness Ahead," from the new motion picture of the same name and "Wine Song," from the musical picture "Caravan." Among the parties reserving tables were Mr. F. Wormald with two, Mr. Jack Burns with eight, Mr. and Mrs. Gropp with eight, Mr. Morris Kersey with four, Mr. Darcus with six, Mr. R. Stokes with four, the dancers including Miss Una Bevan, Mr. Larry Sparks, Mr. Bill Oliver, Mr. Tom Brown, Mr. Stafford Meldram, Mrs. Ellis, Mr. Alec Parr, Miss Jean Moodie, Mr. Ken Osler, Miss J. Grant, Mr. and Mrs. F. M. Custance, Mr. and Mrs. McGillican, Miss Margaret Stevenson, Miss M. Wright, Mr. Brownley, Miss Smith, Mr. Bert Buller and many others.

* * *

A most enjoyable bridge party was held under the auspices of the Native Daughters of B.C. Post 3, in the Knights of Pythias Hall, Broad Street, on Friday evening. The prize winners were: First, Mrs. T. Hubbard and Mr. Robinson. Consolation, Mrs. H. Lawrie and Mr. R. Bewell. The box of chocolates was won by Mrs. W. Champion. The evening was brought to a close by the sewing of delicious refreshments. The committee in charge of the tables were: Mrs. A. Roach and Misses Nancy and Ray Pomeroy; refreshment committee, Mrs. F. Webb, Mrs. R. Dalziel, Miss Marjorie Gillies, Miss Pat Petherbridge and Mrs. I. Dodd. Among those playing were: Mr. and Mrs. J. Lorimer, Miss E. Ritchie, Mrs. J. Pollard, Mrs. Adams, Miss Nergren, Mrs. Disher, Mr. Robinson, Mrs. I. Dodd, Mr. and Mrs. C. W. Davies, Mrs. H. Hayes, Mr. R. Bewell, Mrs. D. Gallie, Mrs. W. E. Skett, Mrs. J. Hirst, Mrs. M. Townsend, Mrs. C. Carter, Mrs. J. C. Newbury, Mrs. J. Mackintosh, Miss N. Pomeroy, Mrs. A. Roach, Miss Ettie Neelands, Miss Marjorie Gillies, Miss Mae McCorkall, Miss Daisy Lyle, Miss Pat Petherbridge, Mrs. F. Webb, Mrs. R. Dalziel, Mrs. E. Skelland, Mrs. D. T. Jones, Miss Nellie Hume, Mrs. G. Hardy, Miss Dora Hume, Mr. and Mrs. S. Lawrie, Mrs. T. Hubbard, Miss B. Harper, Mrs. R. Cruickshank, Mrs. D. B. Nickerson, Miss A. Hunt, Miss Lillian Smethurst, Mrs. A. Stott, Miss M. Gilliland, Mrs. J. F. Dawson, Miss Viola Dawson, Mrs. J. E. Hill, Miss A. Hill, Mrs. G. H. Bissell, Mrs. H. D. Reid, Mrs. W. H. Kinsman, Mrs. J. W. Gillis, Mrs. W. Champion, Mrs M. C. Sands, Mrs. E. E. Stewart, Mrs. C. W. Roach, Miss Molly Turner and Mrs. C. C. Turner.

* * *

The popularity of the weekly supper dances at the Empress Hotel was signally emphasized on Saturday night when 150 or more danced to the modern conception of rhythm interpreted by Billy Tickle and his eight-piece orchestra. Several large guest and no-host parties occupied the tables grouped about the Crystal ballroom. Bronze and white baby chrysanthemums from the hotel conservatories were used for the table decorations. Reservations were made by Mr. W. E. George with ten, Miss Orrie Branfoot with fourteen, Major J. E. Hunter with sixteen, Mr. H. Henley with four, Mr. Gordon Mackintosh with four, Mr. C. Henson with four, Mr. A. Graham with four, Mr. Bert Barnes with six, Mr. H. G. Lambert with four, Mr. R. H. Edgell with four, Captain Mathieson with four, Mr. T. H. Wilkerson with four, Mr. Edward Corbett with four, Mr. C. L. H. Branson with four, Mr. Hartley with four and Mr. R. H. Muirhead with six. Among those noticed dancing were: Col. the Hon. and Mrs. F. G. Hood, Captain and Mrs. Leverin, Major and Mrs. J. E. Hunter, Miss Anna McBride, Miss A. Cotton, Miss Norah Wilson, Miss Kathleen Clay, Mrs. McIntosh, Mrs. Carmichael, Mr. Basil Hood, Captain Crosby, Mr. and Mrs. R. D. Travis, Mr. C. L. H. Branson, Miss Margaret Lindsay, Mr. Charles Heisterman, Miss Muriel Davenport, Mr. Gordon Hartley, Mr. and Mrs. W. B. George, Mr. and Mrs. R. E. Haack, Mr. and Mrs. A. J. Patton, Mr. and Mrs. J. F. Walker, Miss Alexa Brown, Mr. D. Harkness, Miss Eileen Cullum, Miss Patricia McConnan, Miss Orrie Branfoot, Miss Dorothy Mercer, Miss Laura Dunsmuir, Miss Lorraine Pendray, Miss Mary Lou Ross, Mr. Ian McConnan, Mr. Bernie Kinsman, Mr. Thomas Hall, Mr. Charles Schultz, Mr. Robert Miller, Mr. "Chuck" Copeland, Dr. Jack Mercer, Miss Stephanie Campbell, Miss Marcia Prior, Miss Elizabeth Muttlebury, Mr. Peter Bradford, Mr. Peter Winser, Mr. Dick Bown, Ms. A. Thomson, Miss Nan Eve, Miss Gwen Dorman, Miss Eleanor Renwick, Mr. Dick Muirhead, Mr. Cyril Bernard, Mr. Ronald Cruickshank, Miss Sheila Collins, Miss Dorothea Daniels, Mr. Vincent Tierney, Mr. Edward Corbett, Mr. and Mrs. R. Freeman, Mr. Bill Findlay, Miss Barbara Lloyd Young, Miss Kathleen Shawn, Miss Eileen Shaw, Miss Frances Smith, Mr. Frank Sommer, Mr. Bert Barnes, Mr. Roy Tebo, Commander and Mrs. V. P. Alleyne, Mr. and Mrs. John Moyle, Miss Vivien Combe, Mr. Wallace Courtney, Mr. J. C. Bridgman, Mr. and Mrs. R. H. Edgell, Mr. Graham, Mr. C. Henson, Mrs. B. Wheatley, Mr. H. A. Blakey, Mr. T. H. Wilkinson, Mr. T. G. Rumball, Miss Newcombe, Mr. Gordon Mackintosh, Mr. J. Ransome.

### ST. JOHN'S A.Y.P.A.

The members of St. John's A.Y.P.A. are reminded that lantern slides on Africa will be shown this evening in the Sunday school room.

Women members of the League of Youth in the Irish Free State are rapidly increasing in number.


**B.M. Clarke** LIMITED
711 YATES STREET

★ (Star) Specials From Our
**Pre-Christmas Sale**

★ Satin Panties ..... $1.00
★ Satin Sets ..... $1.50
★ Satin Slips ..... $1.95
★ Genuine Crepe Hose, full fashioned, 79¢
★ Semi-service Hose ..... 59¢
★ All-silk Service Hose ..... 98¢
★ Silk and Wool Undies ..... 69¢
★ Reg. $1.95 Crepe de Chine Slips ... $1.50
★ Reg. $2.95 Crepe de Chine Slips ... $1.95
★ New Crepe de Chine Gowns ..... $1.95
★ Rayon Panties, Bloomers ..... 39¢
★ Suede Taffeta Slips ..... 89¢

**The Gresham Stocking Shop**

NEW FASHIONED OLD-FASHIONED FABRICS
—old-fashioned fabrics are with us again!
—you'll be enticed by one of our moire evening frocks, in black, carioca, or a pastel shade.
**Tervo's, Ladies' Apparel Shop**
723 YATES STREET G ARDEN 5134

KIDDIES' RUBBER BOOTS
Half-knee Length
Light Weight, With Crepe Rubber Soles
**"THE WAREHOUSE"**
1110 Government Street Phone E 3514
**79¢** PER PAIR!

JUNIOR MUSICAL ARTS
**ANNUAL DANCE**
YACHT CLUB, FRIDAY, NOVEMBER 23
Len Acre's Orchestra. Dancing 9 to 1. $1.50, Including Supper


Talent Tea Success—A successful and well attended talent tea was held by the Women's Guild of St. Andrew's Presbyterian Church Saturday afternoon, in the lecture room of the church. The president, Mrs. John Cochrane, assisted by the vice-president, Mrs. E. G. Griffiths, welcomed the many guests. The tea tables were artistically arranged and were centred with autumn flowers. In charge of the arrangements were: Mrs. A. Hood, Mrs. T. G. Cudlip, and members of the social committee. Mrs. William Head, the treasurer, was in receipt of customs. In conjuction with the tea, a sale of home cooking, aprons and candy was held. The food on the home cooking table was quickly disposed of, under the direction of Mrs. George Sanson, while the candy stall, in charge of Mrs. H. Holder, did a thriving business, and the apron stall, in charge of Mrs Starr, was popular.


**NERVOUS AND WEAK**

ALL women at some period of their lives need a strengthening tonic like Dr. Pierce's Favorite Prescription. Read what Mrs. H. Lott of 876 E. 30th Ave., Vancouver, B. C., said: "I felt tired, nervous and rundown. I used one bottle of Dr. Pierce's Favorite Prescription and it built me up so that I had no further trouble. I felt fine in every way."

This tonic was originally prescribed by Dr. R. V. Pierce when in active practice more than sixty years ago.

All druggists. New size, tablets, 50 cts., liquid $1.00. Large size, tabs. or liquid, $1.35.

Write Dr. Pierce's Clinic, Buffalo, N. Y., for free medical advice.

FINEST CREAMERY BUTTER
**OUR OWN BRAND**
1 lb. ¼ lbs.
CENTRAL CREAMERIES LTD.

**Styl-Arch Shoes**
Up-to-the-minute in smartness. Scientifically designed for foot health and comfort.
**CATHCART'S**
1208 Douglas St. G 6111

**$2.50 Full Head**
**CROQUIGNOLE PERMANENT**

Conditioning Oil Process
We Produce a Far Superior Permanent Than That Which Is Usually Expected at This Low Price.
**FIRTH BROTHERS**
"Above the Average" Permanents
635 FORT STREET

**Hart House String Quartette**
Assisted by
**John Hopper**
Pianist
EMPRESS HOTEL
November 19, 8.30 p.m.
Reserved, $1.10
General Admission, 85¢
(Including Tax)
Tickets at Music Stores and Empress Hotel

**McDONALD'S**
"We Sell for Less"
300 Moss St. 749 Yates St.
TUESDAY'S CASH AND CARRY SPECIALS

| | |
|---|---|
| Butter, fresh creamery, 3 lbs. for | 59¢ |
| Butter, first grade, 3 lbs. for | 61¢ |
| Freshly-ground Coffee, per lb. | 21¢ |
| Rolled Oats, 6-lb. sack | 28¢ |
| Rolled Wheat, 5 lbs. for | 25¢ |
| Kraft Miracle Whip Salad Dressing, 8½ oz. | 16¢ |
| Flag Toffee, per lb. | 25¢ |

(Relief Orders Gladly Accepted)

# Social And Club Interests

## Recent Weddings

### GILL—STEWART

The wedding of Daisy Edith, youngest daughter of Mr. and Mrs. J. E. Stewart, Prospect Lake, to Mr. William Hasley Gill, son of Mr. H. Gill, and late Mrs. Gill of Dupplin Road, was solemnized at St. John's Church on Saturday evening, Rev. Canon F. A. P. Chadwick officiating.

Mr. George Gill gave the bride in marriage. She was an attractive figure in her gown of white bridal satin, made on princess lines, with the new high neckline and tight sleeves. Her veil of net was worn beneath a coronet of orange blossom, and she carried a bouquet of roses, carnations and fern. Mrs. J. Price, sister of the bride, was matron of honor, wearing peach net, and Miss Emily Gill, sister of the bridegroom, was the bridesmaid, wearing pale green net. Both gowns were fashioned alike with ruffled capes and ruffles at the hem of the long, slim frocks, and both wore hats to match and carried bouquets of pink and yellow chrysanthemums.

Mr. Richard Gill was groomsman, and during the signing of the register, Mr. Richard Sneddon sang "Because."

After the ceremony a reception was held at Hatt's Hall, attended by about 150 guests, who were received by Mrs. J. E. Stewart, mother of the bride, in brown satin with hat to match. The bridal couple received the good wishes of the guests beneath an archway of autumn flowers and ferns. Supper was served from a prettily decorated table centred with the wedding cake, and dancing was enjoyed.

Mr. and Mrs. Gill left for a honeymoon in Vancouver, the bride travelling in a brown ensemble, and later will make their home at 11 Hampton Road.

### BALLANTYNE—BOSUSTOW

Rev. R. de B. Owen performed the ceremony Saturday evening at the home of Mr. and Mrs. C. Bosustow, 914 Hillside Avenue, which united in marriage their young daughter, Roberta Olive, to Mr. Hugh Frank Ballantyne, elder son of Mrs. M. Rowan, Esquimalt, and of the late Mr. Hugh Ballantyne, Glasgow, Scotland.

Given in marriage by her father, the bride wore a lovely frock of white rayon lace and an embroidered veil of silk net with scalloped edges, which was worn beneath a wreath of orange blossoms. She also wore white lace mittens and held a shower bouquet of pale pink and white carnations. She was attended by her niece, Miss Lorna Fulton, in a frock of powder pink velvet, and a bandeau of pink velvet French flowers in her hair, and carried a bouquet of deep pink carnations.

Mr. Robert Ballantyne was best man. During the ceremony, the bride and groom stood in a bower of flowers between streamers of pink and white, and under a large white bell garlanded with pink roses, which had been used at the wedding of the bride's mother.

The wedding music was played by Mrs. J. Fulton, sister of the groom.

The guests were welcomed by Mr. and Mrs. Bosustow, the latter wearing a navy blue ensemble, and receiving with them was Mrs. Rowan, in a colored dress. They both wore corsage bouquets of carnations.

The refreshment table was centred with the three-tier cake and arranged with tall pink tapers in silver candelabra and pink flowers, below festoons of pink and white ribbons.

After a honeymoon up the island, for which the bride left in a frock of powder blue Canton crepe and a coat of nigger brown tree-bark cloth and a matching turban and veil, Mr. and Mrs. Ballantyne will make their home on Prior Street. Mrs. R. O. Campbell of Portland, aunt of the bride, was a guest at the wedding.

### HAGG—MCINTYRE

A quiet wedding was solemnized in St. Paul's Anglican Church, Nanaimo, Friday evening, when Canon H. V. Hitchcox united in marriage Miss Gladys Lyle McIntyre and Harold William Hagg, both parties being residents of Chemainus. The bride was attended by Miss Jennie Hagg, sister of the groom. The groom was supported by his brother.

### SANDLAND—WARGO

Rev Father Bradley united in marriage at Extension last Friday evening Miss Irene Wargo, fourth daughter of Mr. and Mrs. M. Wargo, Extension, and Thomas Sandland, youngest son of Mrs. Sandland and the late Frank Sandland of Nanaimo. The bride was smartly attired in a brown fleck swagger suit, with brown hat and accessories to match. She was attended by her sister Florence, who wore a blue fleck swagger suit. The groom was attended by his cousin, Mr. Bud Sandland. The groom's gift to the bride was a brown purse, to the bridesmaid a silver bracelet, and to the best man a silver cigarette case. The happy couple will reside in Nanaimo following their honeymoon.

### KENDALL—EDWARDS

Intimate friends and before an altar fashioned from white blooms of the season, Dorothy Jean, only daughter of Mr. and Mrs. George W. Edwards, 1940 Monteith Street, was married on November 15 to Mr. Read Kendall, motion picture columnist of The Los Angeles Times.

The wedding was solemnized by Dr. Glenn Randall Phillips, pastor of Hollywood Methodist Church, at the home in Beverly Hills of Mr. Melville A. Shauer, prominent motion picture executive of the Paramount Studios.

Miss Edwards was attended by Miss Gail Patrick as maid of honor and was given in marriage by her brother, Mr. Jack Edwards of Hollywood. Mr. Newton Kendall of Los Angeles, brother of the groom, was best man.

The bride looked charming in a princess gown of pearl blue satin and wore a small hat to match. She carried a bridal bouquet fashioned from delicate camellias and lilies of the valley.

Her maid of honor, Miss Patrick, wore a tunic gown of fuchsia crepe with picture hat to match and carried a muff of violets.

After a short honeymoon in Mexico, Mr. and Mrs. Kendall will take up residence at the Roosevelt Hotel, Hollywood.

Miss Edwards is well known in Victoria, having received her education in Oak Bay High School and St. Ann's Academy. Leaving for Hollywood seven years ago, she has been associated with Paramount Studios ever since.

Mr. Kendall is a native of Los Angeles and son of Mrs. Emma Kendall of that city.

## FROM OPERA STAGE TO FILMS

Petite Lily Pons, who crashed the Metropolitan Opera from comparative obscurity several years ago, is headed for Hollywood. The French soprano, who turned from a promising stage career in France to take up music, has signed a long-term contract with the talkies. The success of another opera star, Grace Moore, at the talkies' box office has spurred celluloid scouts to uncover other operatic talent.

HOPE BRAND
Rubber Doormats
Made in Victoria by Blind Workers
ANY SIZE REQUIRED PHONE ORDERS G 2864

## PRINCESS MARINA CHOOSES BRIDAL ATTENDANTS

The royal procession at the forthcoming marriage of the Duke of Kent will include (1) Lady Iris Mountbatten, daughter of the Marquis and Marchioness of Carlsbrooke; (2) Princess Ingrid of Sweden; (3) Princess Juliana of Holland; (4) Princess Margaret Rose, younger daughter of the Duke and Duchess of York; (5) Princess Irene of Greece, sister of ex-King George of Greece and cousin of Princess Mariana; (6) Princess Elizabeth, elder daughter of the Duke and Duchess of York.

## GOTHIC GOWNS FOR WEDDING

### Princess Marina Chooses Rose-embroidered Gown and Tulle Veil

### White Tulle Frocks for Tiny Bridesmaids, With Rose Garlands

Canadian Press

London, Nov. 19.—Society has been thrilled by the announcement that winsome little Princess Elizabeth, granddaughter of the King and Queen, will be bridesmaid at the wedding of her "Uncle George"—the Duke of Kent—and Princess Marina of Greece.

Two of her best friends, one ten years old, the other fourteen, will be among the ten bridesmaids.

The public watches the day-to-day activities of the little eight-year-old round-faced princess with interest. When Elizabeth walks down the aisle of historic old Westminster Abbey November 29 to participate in the ceremony linking the British and the Greek royal families, it will be her second experience as a bridesmaid. In 1931 she was one of the bridal party at the wedding of Lady Mary Cambridge.

LITTLE "CHUMS"

The two "chums" of the princess who will be in the party are Lady Mary Cambridge and Lady Iris Mountbatten. Lady Mary, two years older than Elizabeth, has been a bridesmaid several times, a duty she performs most seriously.

She is a daughter of the Marquess and Marchioness of Cambridge, and a grandniece of the Queen. Her father is a nephew of Her Majesty.

Lady Iris's father, the Marquis of Carisbrooke, is a cousin of His Majesty.

The other bridesmaids, all twenty-one or older, are Crown Princess Juliana of Holland, Princess Irene of Greece, Princess Katherine of Greece, Princess Eugenie of Greece and the Grand Duchess Kira of Russia.

GOTHIC COSTUMES

Meantime Gothic costumes are decorations are being furnished in Paris for the ceremony, which the royalty of all Europe will attend.

Here is Princess Marina's Gothic wedding dress:

A long white gown, modest in the extreme. Worked into its design will be roses, symbolic of the Wars of the Roses in ancient English history, fought by the forebears of the prince. Over the robe, a court mantle, and from this a short train, decorated lightly in silver.

A long wedding veil of simple white tulle will be draped about Princess Marina's head, and on her brow, completing the costume, will be a small coronet of specially selected diamonds and emeralds.

The six bridesmaids will also wear costumes of Gothic simplicity, but without trains. They will have silver shoes and narrow silver belts.

Little Princess Elizabeth and Lady Mary Cambridge and Lady Iris Mountbatten will wear simple tulle wedding dresses and white roses in their hair, while a garland of white roses will hang about their throats.

## I.O.O.F. HOLD ENTERTAINMENT

Under the joint auspices of the three local lodges of the I.O.O.F., a delightful social evening was held Friday evening in the Odd Fellows' Hall. Exhibitions of wrestling, boxing and tumbling by a group of Y.M.C.A. athletes under Archie McKinnon were among the entertainment features More than 400 attended.

A four-round exhibition of boxing was given by Albie Davies with one of his sparring partners. The following entertainers contributed to the musical programme: Songs by A. Jackman, impersonations by "Buster" Brown, sketches by T. Obee and Stanley James, selections by the Victoria Original Hill Billie Band, Professor Lavaries and his Harmonica Rascals, and "Dad" White and his fiddle.

## IS PRESIDENT OF JUNIOR MUSICAL

—Photo by Savannah.

Miss Helen Winn, president of the Junior Musical Arts Society, which will stage its annual dance at the Royal Victoria Yacht Club on Friday evening, November 23. Len Acre's orchestra will furnish the music. Miss May Edge is the convener, assisted by Misses Helen Sweetland, Helen Ockenden and Carl Benn.

## CLUB TO HEAR OF RED CROSS WORK

Mrs. H. P. Plumptre, who arrived to-day from Japan where she has been attending the International Red Cross conference in Tokio, will address the Women's Canadian Club to-morrow afternoon at 2.45 o'clock at the Empress Hotel. Her subject will be "The International Value of Red Cross." Miss Violet Wilson will be the soloist.

## News of Clubwomen

Sale of Work—A sale of work will be held at Knox Presbyterian Church, Wednesday afternoon, at 2.30 o'clock.

Ministering Circle—The Ministering Circle of the King's Daughters will hold a tea and sale of needlework and home cooking in the rest rooms on November 29.

St. Alban's Sunday School—A very enjoyable concert was held in St. Alban's Church hall Friday evening in aid of the children's Christmas treat The teachers wish to thank all those who helped to make the evening such a success.

Daughters of England — Princess Alexandra, Daughters of England, held their regular meeting in the S.O.E. Hall, Mrs. G. Cavett presiding. Drill practice is called for December 4 in the S.O.E. Hall at 2 o'clock. Next meeting will be held December 6 with election of officers.

St. Martin's Bazaar—St. Martin's Young Business Women's Branch of the W.A. will hold a bazaar, consisting of novelties for Christmas presents and home cooking and candy, in the parish hall on Wednesday, November 28, from 2 to 6 p.m. The Warncliffe Trio will provide the music during tea hour.

Conservative Social—Victoria Women's Conservative Association will hold a social meeting Thursday in the Campbell Building. J. W. Jones, former Minister of Finance, and D. B. Plunkett, M.P., will address the gathering. There will be a musical programme and refreshments will be served. The executive of the parent body, also members of the junior group, have been invited.

Lodge Met — Britannia Lodge L.O.B.A. 216 met recently in the Orange Hall, Courtney Street, Worthy Mistress Sister Miller presiding, assisted by Sister Christy. After a short business meeting, a social hour was spent by the members. Refreshments were served by Sister Jean Murray and Sister Nicholas. To-morrow a sale of work will be held at 2.30. All members and friends are asked to attend.

Fairfield W.A. Bazaar — The Fairfield United Church W.A. will hold their annual bazaar on Wednesday, November 21, with Mrs. Gordon as convenor. The bazaar will be held in the church hall and will be opened by Miss Spencer at 3 p.m. The various stalls will be attractively decorated and many useful gifts will be sold. Afternoon tea will be served from 3.30 till 5 o'clock. Cup reading and a good programme will be provided during the afternoon. A cafeteria supper will be served from 6 to 7 o'clock. Mrs. McLean will be in charge of tea and supper. The men's club and choir are co-operating with the W.A. to make the event a big success. Immediately after supper a snappy programme, prepared by the men's club, will be given, including a novelty question box. An added feature will be ham judging and cake contest.

Belmont W.A. Bazaar—The W.A. of the Belmont Avenue United Church will hold its annual bazaar on Wednesday, November 21, in the classrooms of the church, corner of Belmont Avenue and Pembroke Street. Among the many stalls will be the following: Fancy work and plain sewing, Mrs. Aaron Parfitt, Mrs. Pears and Mrs. Cooper; home cooking, Mrs. Gaetz and Mrs. Webber; candy, Mrs. Smith and Mrs. Barnes. The tea room will be under the direction of Mrs. F. Emery with the following committee to help: Mrs. McGowan, Mrs. G. A. Butler, Mrs. L. Benson, Mrs. Albert Parfitt and Mrs. Groves. There will also be a fish pond for the children in charge of Mrs. Knight. A good programme will be given during the afternoon, the ladies responsible for it being Mrs. Wharton and Mrs. John Hall. A cordial invitation is extended to all members and friends.

Linen manufacturers of Belfast, Northern Ireland, are joyously reporting that the United States again wants their products.

For This Week Only
Evening Dresses Dyed
25% Discount Off Regular Prices
Telephone G 8166
New Method
CLEANERS & DYERS

### FIRST CATHEDRAL TROOP

Th First Cathedral Scouts held their regular weekly meeting last night. The flag was broken by the Duty Patrol Leader D. Holden, followed by the marking of attendance and collection of dues. Inspection of the patrols was carried out by Scoutmaster R. White. Mr. Harvey spoke to the boys about the cyclist club which is being formed and it was decided that the troop would join as a separate unit each member being obliged to have his cyclist badge. The troop leader organized a game after which the troop broke up for instruction in badge work and passing of tests. Another game was played before the troop assembled for the closing. The Scoutmaster made several announcements to the boys after which the Duty Patrol Leader closed the meeting in the usual manner. H. Bennet a Scout from the Langford Troop has transferred to this troop and was put in the Buffalo Patrol. There were two new additions to the headquarters, a circulating heater and a new knot board, the latter being made by Jr. A.S.M. Dick Batey who has been ill for the last two years and who put in his appearance last night, everybody being pleased to see him.

A football league within the troop has been organized by P. L. R. Heddle there being four teams. A schedule of the games has been posted on the notice board. The troop wishes to thank Mr. Ramsay for supplying a Scout crest for the flag pole. The troop will meet at 2 p.m. on Sunday for a swim at the Crystal Garden and will also meet at 3 p.m. next Friday to meet Major Wise, the District Commissioner, who is returning from England.

## MAY TO WED DECEMBER

Judge Marcus Kavanagh, seventy-five-year-old Chicago jurist, is shown above with Miss Jeanne LaTour, twenty-three, his former secretary. Their marriage is set for this month in Chicago. Judge Kavanagh is one of the best-known jurists in the U.S. midwest, having been active in law reform for many years. He commanded the Seventh Illinois Infantry during the Spanish-American War.

## Your Baby and Mine

By MYRTLE MEYER ELDRED

### SUSPECT FORMULA IF BABY APPEARS UNSATISFIED

It is always surprising that mothers are not more suspicious of formulas that leave a baby constantly dissatisfied. It is surprising, also, that babies sometimes manage to put on weight despite a food ration that is inadequate for their needs. But babies are always unpredictable creatures.

Mrs. McN. writes: "I have been reading your interesting and instructive articles and want to know why my baby seems hungry all the time. He is four months old and weighs fourteen pounds. I give him three ounces of milk, one of water and one teaspoon sugar seven times a day. I cannot use sugar in his formula as it affects his bowels, so I use corn syrup.

FEED MORE MILK AND SUGAR

"What else and how much of it should I feed him at his age? Is there anything I could substitute for cod liver oil or orange juice, as I cannot afford them? Could I use some of my home canned fruits? Please send me your leaflet on "Feeding From Two to Twelve Months," and also one on "Sweet Milk Formulas." The baby wakes twice at night to be fed. Shall I feed him?"

He will probably sleep better at night when his formula is strengthened. It is always better to figure formulas for the full twenty-four hours. You are at present using the minimum amount of milk and too little water and sugar for his requirements. Increase the formula by one ounce until you have reached twenty-eight ounces. Add one to one and one-half ounces of corn syrup and enough boiled water to make thirty-five ounces in all. Feed at 6, 10, 2 and 6, and once at night.

SUNSHINE AND TOMATO JUICE

There are no substitutes for cod liver oil except sunbaths in the nude. The sunbath has to be given in front of an open window. This may be started in the fall and continued throughout the winter if the exposure is short, and the room in which it is given very warm. Leaflets on "Winter Sunbaths" are available for a self-addressed, stamped envelope sent to Myrtle Meyer Eldred, in care of the "Your Baby and Mine" department of this newspaper.

The canned fruit cannot substitute for oranges, but you may use the strained juice of home canned tomatoes. Use two to four ounces daily, slightly salted. It might be wise to bring it to a boil and then cool before serving, and be sure the contents of the cans show no signs of fermentation.

SEE OUR NEW
INDIRECT
Floor Lamps
$9.95 up
B.C. ELECTRIC
Douglas Street

IN TUB—in washer—Rinso gets clothes the whitest you've ever seen, *even without boiling*. Colours come brighter, too. No wonder the makers of 25 famous Canadian washers—the home-making experts of 53 leading newspapers—recommend Rinso! Its rich, creamy, work-saving suds are something to cheer about.

Rinso is economical, too. Cup for cup, it gives twice as much suds as lightweight, puffed-up soaps. Wonderful suds for all cleaning—easy on the hands. Get Rinso at your grocer's today.

Rinso

Millions use Rinso in tub, washer and dishpan


# The Clue of The Forgotten Murder

By CARLETON KENDRAKE

Copyright, 1934, NEA Service Inc.

"You think it was a murder?" Griff asked.

"Beyond any doubt."

"We have," the lawyer went on, "secured the address of Blanche Malone and I say to you gentlemen that it is by no means improbable Mrs. Malone is the one who is to profit by the years of preparation which have been made by Peter Malone; that it is not inconceivable that Malone was prepared to make it appear that he and Cathay were one and the same person, and that Mrs. Malone, her marriage once having been established, is, in fact, the surviving wife of Frank Cathay."

* * *

Bleeker's eyes sparkled with sudden understanding.

"Good heavens!" he said, "that must be it! But can it hold up in view of the testimony of this young woman?"

"That," Fisher said, "remains to be seen. But, of course, that is the thing I am trying to do—to thwart this conspiracy. I think, gentlemen, it will be better if I go to see Mrs. Malone without having you along. The interests of my client are vitally involved. I pledge you to make a complete disclosure of whatever I find out. After I have talked with her you may talk with her, but I think you will agree it may be much more possible to get a complete statement from her if I talk with her alone than if I have an audience."

Griff nodded. "That," he said, "is fair enough."

"Where," asked Bleeker, "can we get in touch with you after you have finished your interview with Mrs. Malone?"

"I would suggest," Fisher said, "that you go to Mr. Griff's office and wait there. I will telephone as soon as I have discovered anything of importance."

"My office," Griff said, "is where I live. It's a combination of bachelor's apartment and office. I will give you one of my cards and I will assign to you an unlisted telephone number. Whenever you call on this telephone I will know that you are the one who is speaking."

He took a card from his case, scribbed a telephone number on the back of it, handed it to the attorney.

"Now," said Fisher, "we're commencing to get somewhere."

He jabbed his finger against the call button on the side of the elevator shaft.

The men rode down in the elevator in silence. Fisher strode toward the door.

"I'll call you," he said, and then caught the eye of the doorman. "Taxi," he called.

CHAPTER XI.

Griff turned to Bleeker. "You," he said, "have got your work cut out for you. You have got to get men to locate Frank Bliss, the chauffeur for Mrs. Cathay. Your men must take Bliss in custody. If he will accompany them of his own free will they should hold him somewhere where he is safe, where no rival reporters can get to him. If he refuses to accompany them, then they must make some charge against him and have him taken at once to police headquarters. It is going to be something in the nature of a responsibility. You will have to stand back of the charge."

"You think it necessary he should be apprehended?" Bleeker asked.

"I consider it very necessary."

"In clearing up Morden's murder?"

"In clearing up Morden's murder."

"Then," said Bleeker grimly, "he will be apprehended."

He left the criminologist and strode to the telephone booths.

While Bleeker was telephoning Griff paced slowly and meditatively up and down the space between the hotel desk and the row of telephone booths. His manner was that of one who makes a final check of various and sundry bits of information before proceeding to final action.

"That's taken care of," the publisher announced, emerging from the telephone booth.

Griff walked to the hotel exit with the man. "It remains," he said, "to investigate the discovery which led to Morden's death."

He hailed a taxi at the door.

"Monadnock Building on Ninth and Central," he said.

As they entered the cab, Griff looked at his watch. "It lacks twenty minutes of 5 o'clock," he said. "We will probably be able to see the party we want at the office."

Bleeker regarded him thoughtfully. "Ninth and Central," he said. "That's where Morden went in the cab."

"Exactly," Griff agreed, "and it was the journey which brought about his death."

"Why?" Bleeker asked.

"I am not making any guessses," Griff said, "but I would not be surprised if we found that the trail of Mrs. Blanche Malone led directly to the office of Edward Shillingby, a private detective."

"The man who was murdered!" Bleeker exclaimed.

"Exactly," Griff commented, "and now I want to think. Please don't talk."

He settled back into the cushions and wrapped a cloak of silence about him, a silence which he did not break until the pair stood in the corridor on the fifth floor of the Monadnock Building in front of an office marked "Edward Shillingby—Investigations."

It was then that the criminologist said, almost casually but with a note of calm authority in his voice, nevertheless, "You will, Bleeker, please leave the talking to me."

Griff opened the door and entered the room.

A young woman, some twenty-three years of age, with alert brown eyes and quick, nervous mannerisms, looked up from a book of accounts which lay open on a secretarial desk.

"Mr. Shillingby?" Griff asked.

"Mr. Shillingby is dead. I am his secretary. I am winding up his affairs, trying to collect some of his back accounts."

Griff nodded. "Permit me," he said, "to introduce myself. I am Sidney C. Griff, a criminologist."

"I've heard of you," she said.

"Your name?" he asked.

"Fay Bronson," she told him. "I was Mr. Shillingby's secretary."

"The information that I want," Griff said, "is relatively simple and yet quite important."

He took a picture from his pocket, placed it on the desk directly under the reading lamp."

"You're interested professionally?" she asked.

"Very much so," he said.

"I hope," she told him, "you can do something about it. The police are getting ready to turn Lampson loose. There was only one witness—a man named Decker—and Lampson bribed Decker to fall down on the identification. I think you represented Decker, didn't you?"

"Let's pass that for a moment," Griff said. "Tell me precisely what happened, please."

She stared steadily at him for a moment, then said: "Mr. Shillingby was employed to get some information concerning Lampson. He shadowed Lampson. On the night of the murder a grey Cadillac car with the left rear fender dented drove up to the sidewalk and parked. A gangster got out, approached Mr. Shillingby, fired several shots into his body, jumped in the car and drove away."

"And the witness—Decker?" Griff asked.

"You should know all about Decker," she said. "He was walking along the street a hundred yards or so behind Mr. Shillingby. The man in the grey Cadillac thought at first Decker was the man he wanted. He slowed the car and poked out a gun. Then he realized his mistake and drove on."

"He didn't get out of the machine?"

"No."

"But he did get out of the machine when he killed Mr. Shillingby?"

"Yes, I believe that's right."

"Then," Griff said slowly, "the man who did the killing was someone Shillingby knew and in whom he had confidence."

"Why do you say that?" she asked.

"Because," he said, "Mr. Shillingby knew that he was in a position of danger. Yet, when this man stopped the car by the curb and approached Mr. Shillingby, Shillingby made no effort whatever to draw his gun or to protect himself."

"Yes," she said slowly, "I guess that's right, although that hadn't occurred to me before."

"Now then," Griff said, "can you tell me about a Mrs. Blanche Malone?"

She arose from behind the desk, moved to a card index, opened a drawer, looked through several cards, crossed to a correspondence file, opened the correspondence file, looked at several letters, then returned to the desk.

"A client wished a report upon that woman," she said.

"Did Mr. Shillingby make it?"

"Yes."

"Can you tell us the name of the client?"

"It was a bank."

"And, I take it, it was a bank in some distant city."

"Yes," she said, "it was."

"Would you object to giving us the name of the bank? I can assure that it is important, Miss Bronson."

"It was," she said, "the Second Security Trust of El Paso, Texas."

"And just what did they want?" he asked.

(To Be Continued)

# Fewer, Less Severe Colds With Colds-Control Plan

## New Aid in Preventing Colds Makes Possible Better Control of Colds in the Home

### CLINICS PROVE PLAN

Mothers can now help their families to greater freedom from colds—fewer colds, shorter colds, milder colds—thanks to the development of the new Vicks Plan for Better Control of Colds. The Plan has been clinically tested by physicians—and its effectiveness is being proved daily in thousands of homes.

The Plan, perfected by the makers of Vicks VapoRub, is introduced along with the new aid in preventing colds, Vicks Va-tro-nol (for nose and throat). This new Vicks preparation is the ideal companion to VapoRub, the modern method of treating colds.

Briefly, the Plan is this:

**TO HELP PREVENT COLDS**

Watch yourself and children after exposure to any condition that you know is apt to be followed by a cold, such as—

Contact with others having fresh colds—crowds, stuffy, ill-ventilated rooms, public places—sudden changes in temperature—excesses in living, such as over-eating, smoking or drinking, which reduce body resistance.

Then—at the slightest irritation of the nasal passages, where most colds start—use Vicks Va-tro-nol at once. Just a few drops up each nostril. Repeat ever hour or so if needed. Va-tro-nol stimulates the functions provided by Nature, in the nose, to prevent colds—and to throw off colds in their early stages. Used in time, Va-tro-nol helps to avoid many colds entirely.

**TO HELP SHORTEN A COLD**

If a cold has developed, massage the throat and chest well with Vicks VapoRub. It attacks the cold direct—two ways at once—by stimulation and inhalation. Through the skin, it acts like a poultice or plaster. At the same time, its medicated vapors, released by body heat, are breathed in direct to inflamed air-passages.

During the day — any time, any place—use Vicks Va-tro-nol every few hours as needed to clear clogged nasal passages. This gives you full 24-hour treatment, and without the risks of constant internal dosing, which so often upsets digestion—especially of children.

**TRIAL OFFER GUARANTEE**

Your druggist is offering Vicks Va-tro-nol and Vicks VapoRub on the following trial guarantee: Use as directed in Vicks Plan for Better Control of Colds (details in each Vicks package). Unless you are delighted with results, your druggist is authorized to refund your money.

# ON THE AIR

**CFCT, VICTORIA**
**To-night**

5.30—Birthday Party.
6.00—Dancing Tempo.
6.30—All-Star Parade.
7.30—Accordiana.
7.45—Robert M. Mobius.
8.00—Colonist Radio Reporter.
8.15—Slim Hunter's Hustlers.

**To-morrow**

8.00—Timely Topics—Dr. Clem Davies.
8.15—Tempus Fugit.
8.30—Let's Go Places With Eric Marshall
8.45—Time Flies.
9.00—Morning Moods.
10.00—Feature Programme
10.15—Art Farey at the Piano.
10.45—Feature Programme.
11.00—Music in the Air.
11.30—The Concert Album.
12.00—Melodie Moderne.
12.15—World Book Man: "Why does a camel have a hump?"
12.20—Ten Tuneful Minutes.
12.30—Dr. R. S. Baker's Prosperity Hour.

**CJOR, VANCOUVER**
**To-night**

5.45—Mellow Melodies.
7.00—Bird and Talling.
7.30—Leo and Ray.
8.00—News.
8.30—Piano Programme.
9.00—Theatre Orchestra.
9.30—Cariboo Cowboys.

**To-morrow**

7.45—Devotional Service.
8.00—"Your Garden of To-morrow."
9.00—Columbia Programme.
9.15—Smiling Billy Blinkhorn.
9.45—Stock Quotations.
10.15—Parent-teachers Federation.
11.00—Professor Mirzar.
12.00—Spencer Hour.
1.15—Theatre Orchestra.

**CBCV, VANCOUVER**
**To-night**

5.30—Recordings.
6.00—One Hour With You.
7.00—Investment Talk.
7.15—Recordings.
7.30—Symphony Hour.
8.30—Province News.
8.45—Farm Talk.
9.00—Beverley Fyfe, baritone.
9.15—Lorne Heath and William Campbell.
9.30—Highlights of Music.
9.45—Three Belles.
10.00—Canada Reconstructed.

**KOMO, SEATTLE**
**To-night**

5.00—Jan Garber's Supper Club.
5.30—Stamp Club.
5.45—NBC Studio Programme.
6.00—Thirty Minutes of Music.
6.30—House Party—Joe Cook.
7.00—Contented Hour.
7.30—Memory Lane.
8.00—Amos 'n' Andy.
8.15—Gene and Glen.
8.30—Gladys Swarthout.
9.00—The Show—Rush Hughes.
10.00—News Flashes.
10.15—Red Davis.
10.35—Light Classics.
11.00—Moonlight Melodies.
11.30—Hotel Biltmore Orchestra — Jimmy Grier.

**To-morrow**

7.00—Three C's.
7.15—Gospel Singer.
7.30—Financial Service.
7.45—Stradivarieties.
8.00—Morning Reveries.
8.32—Harp Melodies.
8.45—Mary's Friendly Garden.
9.15—NBC Studio Programme.
9.30—Martha Meade.
9.45—Three of a Kind.
10.05—Army Band Concert.
10.30—Woman's Magazine of the Air
11.30—Smackout.
11.45—Vic and Sade.
12.00—Hotel Syracuse Orchestra.
12.15—Viennese Vagabonds
12.45—Cowboy Joe.
1.00—Betty and Bob.
1.15—Tea-time Tales.
1.30—Ma Perkins.
1.45—Betty Marlowe.
2.00—Al Pearce and his Gang.
3.00—Pictorial—Rush Hughes.

**KJR, SEATTLE**
**To-night**

5.00—Orange and Blackie.
5.15—Magic Harmony.
5.30—Tarzan.
5.45—Little Orphan Annie.
6.00—News Reporter.
6.15—Romance Time.
6.45—Air Adventures of Jimmie Allen.
7.00—Song Bag.
7.15—Dollars and Sense.
7.30—Knights of Notes.
8.00—Reflections of Romance.
8.15—Carefree Capers.
8.30—Highlight Hour.
9.00—News Reporter.
9.15—Melody Time.
9.30—The Purple Ray.
9.45—Chamber of Commerce.
10.00—Musical Favorites.
10.30—Waltz Time.
11.00—Ambassador Hotel Orchestra — Ted Fio-Rito.
11.30—Melody Palette.
11.45—Fireside Fantasies.

**To-morrow**

7.30—Sunrisers.
7.45—Shadows on the Clock.
8.00—Johnny O'Brien—Harmonica.
8.15—Your Child.
8.30—U.S. Marine Band.
8.45—Interlude.
9.00—NBC Studio Programme.
9.15—Early Echoes.
9.30—News Reporter.
9.47—Songs for Sale.
10.00—Homemaker's Time.
10.15—Music Shop.
10.30—Club Minutes.
10.45—Uncle Hank.
11.00—Rhythm Rulers.
11.30—Singing Irish Minstrel.
11.45—Measured Steps.
12.15—Western Farm and Home Hour.
1.00—Headliners.
1.15—Eddie East and Ralph Dumke.
1.30—Sun Dial.
1.45—Musical Headlines.
2.00—The Salon Hour.
3.00—Operatic Gems.

**KVI, TACOMA**
**To-night**

5.00—Carson Robison and his Buckaroos
5.15—Billy Bachelor.
5.30—Josef Pasternach's Orchestra.
6.00—Rosa Ponselle with Andre Kostelanetz. Orchestra.
7.00—Wayne King's Orchestra.
7.30—Dr. R. M. Meller.
7.45—Unsolved Mysteries.
8.00—Myrt and Marge.
8.15—Edwin C. Hill.
8.30—Blue Monday Jamboree.
9.30—News Flashes.
9.45—Dan Russo's Orchestra.
10.00—Frank Jenk's Orchestra.
10.30—Ben Pollack's Orchestra.
11.00—Frank Jenk's Orchestra.
11.30—Midnight Moods.

**To-morrow**

7.00—Daybreak Devotionals
7.30—Scientific Talk.
7.35—Morning Varieties.
7.55—Musical Bracer.
8.00—Morning Varieties.
8.15—Alexander Semmler.
8.30—Country Church of Hollywood.
9.00—Voice of Experience.
9.15—Mystic Melodies.
9.30—Dr. W. B. Burns.
9.45—Pat Shelvin's Orchestra.
10.00—Just Plain Bill.
10.15—George Hall's Orchestra.
10.30—Amusement Tips.
10.45—Pat Kennedy with Art Kassell's Orchestra.
11.00—The Observer.
11.15—Mid-morning Melodies.
11.30—American School of the Air
12.00—Market Specials.
12.15—Front Page Headlines.
12.30—Columbia Variety Hour.
1.00—Visiting America's Little House.
1.15—Hollywood News.
1.30—Educational Feature.
1.45—Dick Messner's Orchestra.
2.00—Happy-go-lucky Hour.
3.00—Feminine Fancies.

**KSL, SALT LAKE CITY**
**To-night**

5.00—Bar X Days and Nights.
5.15—Tarzan.
5.30—Josef Pasternach's Orchestra.
6.00—Rosa Ponselle and Andre Kostelanetz Orchestra.
6.30—The Big Show.
7.00—Wayne King's Orchestra.
7.30—Crazy Crystals Programme.
7.45—Emery Deutsch and His Violin.
8.00—Myrt and Marge.
8.15—Human Side of the News.
8.30—Blue Monday Jamboree.
9.30—Pinto Pete and his Ranch Boys.
9.45—Milt Taggart's Melody Lane Orchestra.
10.00—KSL Players.
10.30—Orville Knapp and his Orchestra.

**To-morrow**

7.00—Press Radio News.
7.05—Advertisers Review.
7.45—Morning Melodies.
8.00—Studio Ensemble.
8.15—Alexander Semmler, pianist.
8.30—Mary and John—Romantic sketch.
8.45—Mary Lee Taylor and Bennie Walker
9.00—Voice of Experience.
9.15—Jennie Lee.
9.30—Pat Shelvin and his Orchestra.
10.00—Just Plain Bill.
10.15—The Congoin Programme.
10.30—Ensemble.
10.45—Recorded Programme.
11.00—Marie, Little French Princess.

## HEADLINERS ON RADIO TO-NIGHT

5.00—The true story of Wild Bill Hickock, who drew a dead man's hand, will be told by Carson Robison on the Bar X Days and Night programme.—KOL, KVI, KSL.

5.00—More adventures at Jan Garber's Supper Club will come to the radio audience over NBC.—KPO, KOMO.

5.30—Charles Hackett, distinguished operatic tenor, will sing selections from Thomas's "Mignon" and Friml's "White Eagle" during a guest appearance with Josef Pasternack's orchestra over CBS.—KOL, KVI, KSL.

6.00—The famous Lyric Trio of the Canadian Radio Commission will star in another presentation of the popular weekly programme, "One Hour With You."—CRCV.

6.00—Rosa Ponselle will sing Sandoval's "Ave Maria" and Lehar's waltz from "The Merry Widow" during her programme with Andre Kostelanetz and the Variety Singers.—KOL, KVI, KSL.

6.30—Something in the nature of a surprise is promised on the first of a new series of House Party programmes, with an entirely new cast.—KPO, KOMO.

7.30—The question of winter red flannel underwear will be discussed by the men during the latest episode of "Memory Lane," broadcast at a new time.—KPO, KOMO.

7.45—"One Night of Love," "The Continental" and "For All We Know" will be played by Emery Deutsch on his Gypsy violin.—KSL (tentative).

8.15—Slim Hunter's Rustlers will present another programme of hill billy music.—CFCT.

8.30—Gladys Swarthout will sing "Speak to Me of Love," "Depuis le Jour" and "I'll Follow My Secret Heart" during her appearance with William Daly's orchestra on the new winter concert series.—KPO, KOMO.

8.30—Scenes from "H.M.S. Pinafore" will be enacted by Carl Kroenke and the Jamboree Glee Club during the "Blue Monday Jamboree" hour.—KOL, KVI, KSL.

9.00—Edward Everett Horton will make another guest appearance with Rush Hughes on The Show. Billie Lowe, blues songstress; Sezer Ellis and the Frieta Shaw twenty-four-voiced colored chorus will be other stars of the programme.—KPO.

10.30—Meredith Willson's orchestra will present a specially arranged "Sweetheart Medley" during the broadcast of "Waltz Time," with Ben Klassen, tenor.—KPO, KJR.

11.15—Romance of Helen Trent.
11.30—American School of the Air.
12.00—Payroll Builder.
12.30—Utah State Agricultural College.
12.45—Columbia Variety.
1.00—Payroll Builder.
1.30—Educational Feature—Science Service.
1.45—Dick Messner and his Orchestra.
2.15—Dental Clinic of the Air.
2.30—Milton Charles.
2.45—Miniatures.
3.00—Beatric Osgood, pianist.

## NIESEN DOUBLES IN MUSIC

A new view of Gertrude Niesen, young disciple of the deepest blues, who is now in her second season with "The Big Show" over the Columbia network each Monday from 6.30 to 7 p.m., P.S.T. Doubling between footlight and network audiences, Gertrude will be a featured performer in the new musical revue soon to be seen on Broadway, "Calling All Stars."

## World's Champion Night Opera Fan

Canadian Press

New York, Nov. 19.—Mrs. Ada Littlejohn, a gay, white-haired Englishwoman, is ready to claim the title of world's champion light opera fan.

When the D'Oyly Carte Opera Company of London decided to present the works of Gilbert and Sullivan here, Mrs. Littlejohn could not bear to think of passing two months without hearing the performances. Consequently, she packed a trunk and came along. She has attended the opening night of almost every change of programme in the Gilbert and Sullivan repertoire for more than thirty years, she said to-day, and she makes all her plans to jibe with performances.

During the last six weeks she has witnessed about forty appearances

**Women Conservatives**—Mrs. Owen Campbell of Montreal will be the speaker at a meeting of the Victoria Women's Conservative Association in the rooms, Campbell Building, on Thursday evening at 8 o'clock, her subject to be "Our Governments From a Woman's Viewpoint." Mr. D. B. Plunkett, M.P., and Mr. J. W. Jones will also address the meeting and a cordial invitation is extended to the junior Conservatives and to all interested. There will be a programme and refreshments will be served.


**Asthma Agony**

Fought in 3 Minutes

In 3 minutes the new prescription Dr. Nison's Asmo-Tabs starts circulating through your blood and fighting choking, wheezing, sneezing Asthma and Bronchitis. Soon you breathe well, feel younger and stronger and sleep like a baby. Just send your name, card will do, for $1.00 Asmo-Tabs FREE, No cost. No obligation. Just tell others if it stops your Asthma. Knox Co., 428 Knox Bldg., Spadina Ave., Toronto 2, Ont. (Advt.)


# HOPES U.S. WILL LOWER TRADE BARS

## Hon. C. H. Cahan Says Bennett Government Ready for Reciprocity Talk

Canadian Press

Montreal, Nov. 19.—Although forced to adopt restrictive measures to safeguard the economic life of Canada, the Dominion government, said Hon. C. H. Cahan, Secretary of State, was ready and anxious to increase the country's trade with foreign countries on a basis of reciprocal mutual advantage.

Speaking Saturday evening before electors in his constituency of St. Lawrence-St. George, Montreal, Mr. Cahan dwelt at length on the commercial relationship of Canada and the United States and stated that any improvement in the trade between the two countries depended on the extent to which the United States was willing to let down the barriers against Canadian products, thereby restoring reciprocal trade to an equitable basis.

Measures adopted by the Dominion government to offset the condition of excess of imports over exports aggravated by the Fordney-McCumber and Hawley-Smoot tariffs "have preserved Canada from complete commercial and industrial collapse," he stated.

Confidence was gradually being restored in Canada, the minister felt and, with the revival of confidence, enterprise and industry were being revived and extended.

# SISTER MARY'S KITCHEN

By MARY E. DAGUE

A chop dinner need not stick to the hackneyed fried meat-baked potato-salad motif unless you insist.

There are two ways to accomplish interesting dishes without extra strain on the food budget. One is to have a complete assortment of seasonings handy and use them; the other is to try unusual methods of cooking.

A pinch of this and a sprinkle of that works wonders with everyday foods and you do not have to overload with condiments, either.

Again, if we see food that usually is served on a platter come to the table in a baking dish, our interest is aroused. Moreover, meat baked with clever seasoning has an entirely different flavor than the same fried or even broiled.

For another variation, serve well-seasoned boiled rice with pork chops instead of potatoes, and parsnips—if you like parsnips.

A crisp salad of cabbage and green pepper and an apple dessert with thin cream rounds out a fine pork chop dinner that is different, yet offers no expensive, out-of-season foods.

**BAKED PORK CHOPS**

Six pork chops, 2 cups tiny white onions, 2 tablespoons butter, 1 tablespoon minced parsley, yolks 2 eggs, 1 lemon, 1 teaspoon salt, ¼ teaspoon pepper, 1 cup coarse buttered crumbs.

Peel onions and cook in butter over a low fire until soft and a pale straw color. Put in a shallow baking dish. Beat yolks of eggs with lemon juice, parsley, salt and pepper and pour over onions. Cover with chops lightly seasoned with salt and pepper. Sprinkle thickly with buttered crumbs and bake in a moderately hot oven (375 degrees F.) until well browned and very tender. It will take about one hour.

**APPLE ROLLY POLLY**

Two cups flour, 4 teaspoons baking powder, ½ teaspoon salt, 4 tablespoons butter or butter substitute, milk, 4 apples, 4 tablespoons sugar, 1 teaspoon cinnamon, 1 tablespoon butter.

Mix and sift flour, salt and baking powder. Cut in shortening and when well blended cut in milk to make a soft dough. Roll out to one-half inch thickness on a floured board and covered generously with coarsely chopped apples. Sprinkle with sugar and cinnamon and dot with bits of butter. Roll up like a jelly roll and bake thirty minutes in a moderately hot oven (375 degrees F.). Cut in slices and serve warm with sugar and cream.


**If YOU wear glasses**

**YOU OUGHT TO KNOW THIS —**

TILLYER LENSES are accurate to the very edge. The diagrams below show what this scientific achievement means to your eyesight. Tillyer Lenses are MADE IN CANADA. They cost no more than other high quality lenses—and no more in Canada than in United States.

The privilege of prescribing and fitting TILLYER LENSES is confined to eyesight men throughout Canada whose professional skill and knowledge is of recognized high standards.

FLAT LENSES — *Accurate only in the centre*

TORIC LENSES — *Better than flat lenses but not—*

TILLYER LENSES — *Accurate to the very edge*

9-34

TILLYER LENSES
*Have Your Eyes Examined*



Empress of Britain WORLD CRUISE
SAILS FROM NEW YORK JAN. 10

130 DAYS 32 PORTS

• The palatial Empress of Britain, *Ship of Ships*, provides a world of pleasure on this *Route of Routes*, visiting eight Mediterranean ports, Holy Land, Egypt. Spend days, not just hours, in India, Siam, Angkor, BALI, Island of Paradise. See Peiping and the Great Wall of China ::: Japan in cherry blossom time. Cruise this winter in holiday luxury. Apartment with bath from $3800, including standard shore programme.

FARES FROM $2150 INCLUDING STANDARD SHORE PROGRAMME

MEDITERRANEAN • WEST INDIES • AFRICA
SOUTH AMERICA • 96 DAYS • 26 PORTS
SAILING FROM NEW YORK JAN. 18

Empress of Australia

Satisfy your longing for a *different* life! Visit intriguing places ::: historic cities ::: native kraals ::: modern capitals. The Mediterranean—Palestine, Egypt, around East and South Africa—exploring Mombasa, Zanzibar, Lourenço Marques, Durban, Cape Town, Madagascar, Majunga, South America—Buenos Aires, Montevideo, Rio ::: the glamorous West Indies. And do it all in the ideal cruising ship, Empress of Australia. Room with bath, $2700 up, including standard shore programme.

$1350 UP INCLUDING STANDARD SHORE PROGRAMME

*Information, maps, plans from your own travel agent or*
J. J. FORSTER, S.S. General Pass. Agent, C.P.R. Station, Vancouver

CANADIAN PACIFIC
"Canadian Pacific Express Travellers Cheques—Good the World Over"



ONE OF THESE LAMPS IS A THIEF . . .

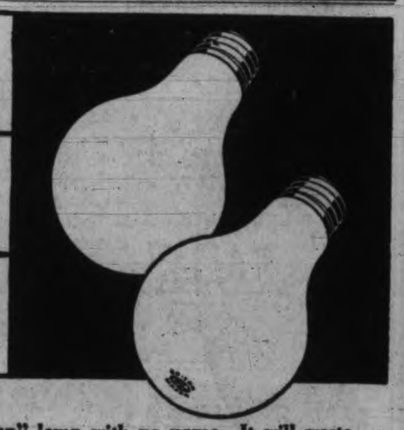

BEWARE of that "cheap" lamp with no name. It will waste current—rob you of light—rob you of money. Choose the lamp which bears the name "EDISON MAZDA". Then you will get full value for the current consumed.

MADE IN CANADA

CHOOSE EDISON MAZDA LAMPS

L-84

CANADIAN GENERAL ELECTRIC CO., Limited

Distributors for Edison Mazda Lamps

JAMESON'S ELECTRICAL LTD. E 1171

## Imperial Monthly Income Policy

**Will provide a monthly cheque for your family**

It will send it to your home for 60 months, for 120 months, for 180 months, for 240 months according as you wish to arrange.

The man who wants to provide as substantially as possible for his family with the least investment will find the answer to his problems in the Imperial Monthly Instalment Policy.

In case of his death this Imperial Policy steps in and enables the family to carry on. They know exactly what income they have and how long it will last. They have an opportunity to make definite plans for the time when this income will cease.

Think of the relief it would mean to your widow to know that for even 5 years (60 months) she and the children would be provided for.

And this Imperial Policy will also furnish the holder himself with a definite monthly Income should he survive a period agreed upon.

..... SEND THE COUPON TO-DAY FOR COMPLETE INFORMATION .....

The Imperial Life Assurance Co., Head Office, Toronto, Ont. 39

Please send me by mail particulars of the Imperial Monthly Income Policies, without obligating me in any way.

Name .....

Address ..... Age ..... 267-A


# WINS LAURELS AT UNIVERSITY

News of the success of James Carey Goodwin Nisbet, Victoria student attending the Royal Technical College of Glasgow University, has been received here in recent mail from the Old Country. He has been awarded scholarships for chemistry and general proficiency.

James, who is twenty years old, is the son of Commander and Mrs. J. H. Knight of William Head. He has been attending Glasgow University for two years.

The Dr. Stenhouse scholarship, a bursary of £35 annually for five years, was awarded to him for chemistry studies and for general proficiency. He received half of the prize of £10 value in books.

Last year the Victorian won a bursary of £20 a year for two years for leading honors in chemistry.

James received all his early school training in Victoria. He attended the University School, Victoria High and Victoria College.

# Beer Drinking Down 5,000,000 Gallons

Canadians are drinking less beer than they used to, and although export trade of beer from Canada has increased the breweries are still brewing less than they formerly did, according to figures on the industry issued by the Dominion Bureau of Statistics.

The output in 1933 was valued at $30,940,895, which represents a decrease from 1932 of $7,271,297, or over 19 per cent. Beer, ale, stout and porter (full strength) were the main items of production with an output of 37,546,864 gallons valued at $29,705,558. This compared with an output in 1932 of 42,787,941 gallons valued at $36,819,938 shows a drop of 5,241,077 in the number of gallons and $7,114,380 in the value.

Compared with the previous year there were decreases of $60,694 in the amount of capital invested, 197 in the number of employees, $622,698 in the amount paid in salaries and wages, $811,883 in the cost of materials and $7,271,297 in the value of production.

The foreign trade in beer and ale is very small as compared with the domestic consumption. In 1933 imports were 97,466 gallons valued at $203,913 and exports 391,701 gallons valued at $421,910. Compared with the previous year there was a decrease of $46,781 in the value of the imports and an increase of $372,446 in the value of the exports.


WATCH THE LEADER!

CHEVROLET

GM GENERAL MOTORS PRODUCTS

IT WILL BE HERE TO-MORROW


### BRENTWOOD

Winning all their ladies' doubles, five of the mixed and one men's doubles, Brentwood's third division won from Victoria 10-6 Friday evening at Brentwood. The results, with the home team first mentioned, follow:

**LADIES' DOUBLES**

Mrs. H. Andrew and Miss B. Murdoch won from Mrs. Goodwin and Miss McGowan, 15-4, 15-11, and won from Misses Greaves and Hooper, 15-0, 15-1.

Misses J. Thomson and P. Sluggett won from Miss Greaves and Miss Hooper, 15-3, 15-6, and won from Mrs. Goodwin and Miss McGowan, 15-0, 15-5.

**MEN'S DOUBLES**

A. Francis and D. Woodward lost to H. Francis and R. Heywood, 17-14, 15-17, 6-15, and won from R. Knott and S. Holman, 10-15, 15-7, 15-12.

W. Murdoch and G. Barber lost to R. Knott and S. Holman, 4-15, 11-15, and lost to H. Francis and R. Heywood, 5-15, 11-15.

**MIXED DOUBLES**

Miss J. Thomson and A. Francis won from Mrs. Goodwin and Heywood, 15-2, 15-8, and won from Miss Greaves and S. Holman, 15-1, 15-11.

Miss P. Sluggett and D. Woodward won from Miss Greaves and S. Holman, 15-5, 18-16, and won from Mrs. Goodwin and R. Heywood, 15-8, 11-15, 15-3.

Miss B. Murdoch and W. Murdoch lost to Miss Hooper and R. Knott, 11-15, 6-15, and lost to Miss McGowan and H. Francis, 5-15, 10-15.

Mrs. H. Andrew and G. Barber lost to Miss McGowan and H. Francis, 8-15, 6-15, and won from Miss Hooper and Knott, 15-6, 15-12.

Brentwood's Fourth Division No. 1 battled to a draw in an exciting match against Hillcrest Friday evening at Brentwood. The results, with the home team first mentioned, follow:

**WOMEN'S DOUBLES**

Miss B. Beaumont and Miss M. Oxley won from Miss Jacklin and Miss Thompson—15-4.

Miss B. Beaumont and Miss M. Oxley won from Miss Jephson and Miss Elston, 15-4.

Miss A. Styan and Miss B. Young won from Miss Jephson and Miss Elston, 15-2.

Miss A. Styan and Miss B. Young lost to Miss Jacklin and Miss Thompson, 6-15.

**MEN'S DOUBLES**

W. Watt and J. Watt lost to Stewart and Warder, 13-15.

W. att and J. att won from Hicks and Morgan, 15-4.

E. Oakes and C. Sluggett won from Hicks and Morgan, 15-12.

E. Oakes and C. Sluggett lost to Stewart and Warder, 8-15.

**MIXED DOUBLES**

Miss B. Beaumont and J. Watt won from Miss Thompson and Warder, 15-11.

Miss B. Beaumont and J. Watt lost to Miss Jacklin and Stewart, 9-15.

Miss A. Styan and W. Watt lost to Miss Jacklin and Stewart, 7-15.

Miss A. Styan and W. Watt lost to Miss Thompson and Warder, 11-15.

Miss B. Young and E. Oakes lost to Miss Jephson and Morgan, 2-15.

Miss B. Young and E. Oakes won from Miss Elston and Hicks, 15-8.

Miss M. Oxley and C. Sluggett won from Miss Elston and Hicks, 15-12.

Miss M. Oxley and C. Sluggett lost to Miss Jephson and Morgan, 17-18.

## Today's Cross-Word Puzzle

By EUGENE SHEFFER

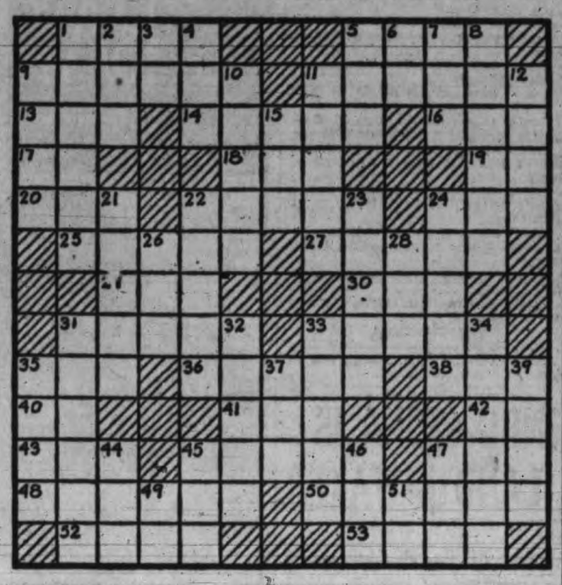

**HORIZONTAL**

1—herb cultivated for its fiber
5—large bud
9—large feline animal
11—avenging spirits
13—unit of work
14—surrender
16—strike lightly
17—exclamation
18—gazelle of the Tibetan plateau
19—towards
20—utilize
22—body with legal authority
24—kind of cloth
25—taste
27—place of safety
29—title of respect
30—restrain from free speech
31—surround
33—substance typically fusible and opaque
35—the sun
36—temperate
38—that which projects like an ear
40—near
41—mire
42—river in Italy
43—short sleep
45—bundle of sticks for fuel
47—receptacle for coal
48—vertical plate of a sundial
50—doglike
52—period of time
53—portend

**VERTICAL**

1—annoy
2—urge
3—Greek letter
4—compensate
5—undeveloped shoot
6—birthplace of Abraham
7—edge of a wound
8—vanquished
9—fast driver
10—harshness
11—sparkle
12—cease
15—goddess of dawn
21—frame to support a canvas
22—minute openings in the skin
23—zealous
24—royal
26—force
28—cistern
31—science of plants
32—gold coin of Persia
33—district of France
34—wolfish
35—chanted
37—insect
39—departed
44—famous American poet
45—on behalf of
46—small flap
47—price offered
49—mother
51—negative

Herewith is the solution to yesterday's puzzle.

Copyright, 1934, King Features Syndicate, Inc.

## Salt Spring

Ganges, Nov. 19. — The annual meeting of the Salt Spring Island branch of the women's auxiliary to the Church of England in Canada was held November 16 at Ganges House, with the president, Mrs. H. Moorehouse, in the chair.

Election of officers resulted as follows: President, Mrs. H. Moorhouse (re-elected by acclamation); vice-president, Mrs. Ed. Walter, secretary, Mrs. H. Johnson (re-elected); treasurer, Mrs. G. B. Young (re-elected;) Dorcas secretary, Mrs. F. O. Stacey, thanksgiving secretary, Mrs. H. A. Robinson; tea convener, Mrs. S. P. Beech; social service committee, Mrs. H. Johnson and Mrs. G. J. Mouat; delegates to annual conference, Mrs. H. Johnson and Mrs. F. Stacey; substitutes, Mrs. F. Burkett and Mrs. W. Palmer.

Tea was served by Mrs. Wilson and Mrs. Burkett.

The monthly meeting of the South Salt Spring Island Women's Institute was held in the Institute Hall at Fulford, the president, Mrs. Richard Maxwell, being in the chair. Arrangements were made to hold the annual Christmas night dance. A jam shower for the Queen Alexandra Solarium and the Gulf Islands Hospital was held. The sum of $10 was also voted toward the Solarium X-ray fund. Mrs. Maxwell, who attended the recent conference of Provincial Women's Institutes in Victoria, gave an interesting account of the proceedings. Tea hostesses for the afternoon were Mrs. A. Davis and Miss Hamilton.

On Friday evening, November 23, the Misses Iris Vye and P. May, teachers of the Isabella Point and Burgoyne Bay schools, will hold a novelty dance in the Institute Hall to raise funds for the children's annual Christmas tree.

An enjoyable progressive military whist drive was held in Mahon Hall Thursday evening, sponsored by the Junior Salt Spring Football Club, proceeds being in aid of the club funds. Prizes were won by Mr. and Mrs. L. G. Mouat and Mr. and Mrs. Norman West.

Mrs. A. Emslie, who has been spending several weeks in California as the guest of her son and daughter-in-law, Mr. and Mrs. Albert Emslie, has returned to her home, Stowe Lake Lodge, on the Beaver Point Road.

Mr. and Mrs. Gerald Jackson have arrived on the island from Victoria and have taken up residence in a house owned by T. M. Jackson at Fulford Harbor.

W. Jansen was a visitor to Victoria last week.

Mrs. W. M. Mouat has been spending a week in Vancouver.

After more than two years spent on Salt Spring Island, T. Carson, well-known in Victoria, left Thursday for Vancouver, en route to Ireland.

Mrs. R. Rush has been spending several days in Vancouver.

Mrs. W. Carley has returned to Fulford after spending a holiday in Victoria.

Salmon liver oil has been found to be much richer in vitamins A and D than is cod liver oil.


## Head Colds

SIMPLY MARVELOUS! Instant relief from Colds, Catarrh and Stuffiness. "Nostroline" clears head, nose, throat, chest. Acts at once. Soothes nasal irritation. Defeats nasal infection. It must be—"NOSTROLINE." Made in England. Obtainable from importers, 50c—Chas. Hudson, druggist, 2612 Oak Bay Ave., and MacFarlane Drug Co., Douglas and Johnson Streets. (Advt.)



# No Matter What the Weather

*..... Coach Lines Service Must Be Maintained*

In spite of storm and flood—ice and snow, when other forms of transportation have failed, the "COACH LINES" have maintained an uninterrupted service in over six years of operation, carrying passengers to their destinations—in safety and comfort.

Every precaution, both mechanical and operative, is taken to ensure continuance of this service to the people of Vancouver Island.

TRAVEL BY BUS

Comfort - Convenience Economy

**Vancouver Island Coach Lines Ltd.**

DEPOT

E 1177 Broughton St. E 1178



# Last Two Weeks of Our Anniversary SALE!

We believe there are yet some citizens not familiar with our immense display of Furniture, Carpets, Draperies, etc., and it is at our Anniversary we make a special effort to further our business among the citizens of Victoria by giving worth-while bargains in every department of our five floors.

Pandora Avenue, 1912

THE SPIRIT OF PROGRESS

Mark the Old With the New

## Highlights of Our Anniversary Bargains

**THREE-PIECE BED OUTFIT**

$16.50

Bed in walnut finish, complete with double-woven wire spring and felt mattress. All stock sizes.

Terms Arranged

**Simmons Studio Lounge**

A stylish, comfortable utility Lounge which easily opens to a large-size bed or pair twin beds. Has two separate spring-filled mattresses and soft back cushions. Anniversary Sale ..... $31.50

Terms Without Interest

**NEST OF THREE TABLES**

An indispensable piece of utility furniture when entertaining, and in solid walnut they are an attractive piece of furniture. Your guests will appreciate one of these small tables. Anniversary Special, set of three, only ..... $16.90

Terms Without Interest

**FAWCETT RANGES**

BLACK STEEL RANGE

A Fawcett Guaranteed Range, 4-hole, polished top, reinforced double steel construction, nickel trim. Complete with water jacket. Special at ..... $42.75

4-HOLE ENAMEL-FRONT RANGE

Completely double reinforced sheet steel construction, snowy white enamel and nickel trim. Complete with water jacket. Special at ..... $52.50

6-HOLE ENAMEL RANGE

Best Wellsville polished steel top, drop-lid warming closet, extra large oven. Pin water jacket. Frame is of double sheet steel construction, interlined with asbestos. A really beautiful range. Complete for ..... $77.50

**END TABLES**

In select grain walnut finish, with bevel edge. Anniversary Special, $1.29

**Coco Door Mats**

Superior quality with strong bound edges and thick pile. Anniversary Special ..... 79c

**FELT PADS FOR YOUR RUGS**

They prolong the life of your Rugs—they save the pile and give added luxury and comfort:

Size 6.9x9.0. Each ..... $3.85
Size 9.0x9.0. Each ..... $4.95
Size 9.0x10.6. Each ..... $5.75
Size 9.0x12.0. Each ..... $6.60

Other Sizes at Proportionate Prices

**Eight-piece Dining-room Suite**

For equal size and quality we believe this to be the biggest value ever offered for such a low price. Made of eastern hardwood, with two-tone walnut finish. Consists of 66-inch buffet, oblong extension table and set of one arm and five side chairs with leather slip seats. Anniversary Sale ..... $84.50

Terms: $5.00 Cash, $9.00 Monthly—No Interest

**Three-piece Chesterfield Suite**

ASTOUNDING VALUE!

$69.75

These Suites include Chesterfield and two large comfy chairs, covered in good grade tapestry. An outstanding Anniversary special.

**ENGLISH FLOORCLOTH**

SQUARE YARD ..... 42c

A hard-varnish surface Floor Covering in a range of good designs. A great bargain.

**INLAID LINOLEUM**

Made in Scotland. Renowned for its hard wear. The pattern is retained as long as the fabric lasts. A magnificent display of all the newest and up-to-date designs and colorings. Square yard .... $1.29

**A Sample of Our Marvelous Values**

Hardwood Walnut-finish Dresser, Bed and Chiffoniere ..... $49.75

$5.00 Cash—$5.00 Monthly—No Interest

**BED COMFORTERS**

At Anniversary Sale Prices

Offering a special bargain in Cotton Comforter for full-size bed, for only ..... $2.45
Wool-filled Comforter for full-size bed, in floral cambrics with plain rayon panel. Very special at, only ..... $5.45
Down-filled Comforters in small floral effects, generously filled with purified down. Double bed size, for only ..... $7.50
Super Down Comforters, all sateen covering with plain panel of contrasting shades ..... $10.90

Terms Arranged at Sale Prices Without Interest

**Occasional Chairs**

Now play an important part in the furnishings of the well-appointed living room. Very artistic in novelty designs; gives extra seating and balances the heavier and larger stuffover pieces. Come in assorted coverings. Anniversary Special, $9.90

**TEA WAGONS**

All reduced for Anniversary Sale. Superior qualities, from $19.75 to $37.50

Terms Without Interest

**ENGLISH PRAMS**

New shipment just arrived — in all the latest colors and models. Exceptionally well made. Anniversary Sale price ..... $21.25

Terms

**CEDAR CHESTS**

A worthy guardian of your most cherished furs and fabrics. Now come finished to match your bedroom suite. Anniversary Sale.. $14.90

Terms Without Interest

**Printed Linoleum**

SQUARE YARD ..... 69c

Six feet wide. A real cork-base Printed Linoleum. Smart patterns for all requirements.

**Odd Chesterfields**

Left from suites. Values to $55..... $34.75

Shop Early for These—A Limited Number Only

**$30.00 Easy Chairs**

FOR ONLY .... $21.75

About two dozen odd Easy Chairs—left from suites. Values to $30. Come Early for These—Terms Without Interest

**COFFEE TABLES**

Are much in vogue. We have a very wonderful selection, all reduced for Anniversary Sale, up from, each ..... $4.75

**Chesterfield Table**

Walnut in oblong style. Size 16x42 inches, with shaped end, bevelled edges and neatly turned pedestal base. Exceptional value ..... $8.25

**Upholstered Stools**

Upholstered in a high-grade tapestry and mohair, in variety of colors to suit most rooms. Top 14x19 inches; height 13 inches. Special, Anniversary Sale ..... $1.49

**CARD TABLES**

Anniversary Sale Special ..... $1.69

No Phone Orders, Please

**Exceptional Values in Bedside Rugs**

A Special Purchase Makes This Value Possible

Large Reversible Heavy Smyrna Hearthrug for Only

$2.45

**POSTER BEDS**

Mahogany or walnut veneer. All standard sizes. Special ..... $19.90

**Great Sale of Standard Bridge, Table and Bedroom Lamps**

Immense display of newest models. Every Lamp reduced for this big sale event. See our Standard Lamps, from ..... $3.95

Terms on All Lamps Without Interest

**Simmons Spring-filled Mattress**

Containing hundreds of small flexible spiral springs, heavily padded on top and bottom and covered in a good quality ticking. All sizes. Regular $15.00. Sale price ..... $12.90

Terms Without Interest or Carrying Charges

# STANDARD FURNITURE COMPANY

FURNITURE SPECIALISTS — 737 YATES STREET

DO you ever think of the things you enjoy that your father did without? Do you ever think of the things you'll want *your* boy to have of which you were deprived?

Of course you intend to give him the opportunity to follow his natural bent, to meet the right friends, to have a good start in business or to acquire a college education. But life holds many chances. The only way you can be *sure* of carrying out your intentions is to own adequate life insurance to provide for any contingency. Why not consult a Manufacturers Life representative to-day.

*Established 1887*

THE MANUFACTURERS LIFE INSURANCE COMPANY

HEAD OFFICE - TORONTO, CANADA

Branch Office, Pemberton Building, Victoria, B.C.

GEO. C. YOUNG, C.L.U., District Manager


# Quandalla Entry Best In Dog Show

## Mark's Pretty Maid, Cocker Spaniel, Takes Premier Honors in Big Event Staged by Victoria City Kennel Club

An attractive little cocker spaniel, Mark's Pretty Maid, from the Quandalla Kennels, to-day stood among the elect of the lower island's canine world. On Saturday the animal was named the best in the show of the Victoria City Kennel Club held at the Begg Motor Company showrooms.

Mrs. Vernon's Airedale, Linton Michael, was first in the champions' class. Mrs. Aldou's Dina, another Cocker, took the prize for the best puppy in the show, the best entry by a non-member of the kennel club, and Mrs. Jamieson's Shi and Midge, Pekinese brace, which took honors for the best pair entered.

About 144 dogs were benched, and a record number of visitors thronged the room to watch the judging, which took place in two rings. Those officiating were: C. W. Lonsdale, working group; J. H. Meldram, sporting group; W. C. C. Burns, toys and non-sporting, and P. Dodsworth, terrier group. The judges were loud in their praise of the quality of the dogs and the sportsmanlike manner of their owners.

The sporting group topped the list of entries, with the toys and terriers very close.

Results follow:

SPECIAL AWARDS

Champions class—Mrs. Vernon, Linton Michael, Airedale.

Best puppy in show—Mrs. Aldous, Dinah, Cocker.

Best in show — Quandalla Kennels, Mark's Pretty Maid, Cocker Spaniel.

Best, owned by non-member of the V.C.K.C.—Mrs. Aldous, Dinah, Cocker.

Best brace—Mrs. Jamison, To Shi and Midge, Pekinese.

Best terrier puppy — Drumadoon Dauntless, Sealyham.

Best terrier—Mr. Mitchell, Midgham Full Cry, Wire-haired.

Best sporting puppy—Mrs. Aldous, Dinah, Cocker.

Best sporting—Quandalla Kennels, Mark's Pretty Maid, Cocker.

Best non-sporting puppy—Miss B. Kemp, Hayward's Beauty, Boston.

Best non-sporting—Mrs. Hayward, Joker, Boston.

Best toy puppy—Mrs. Biles, Mitz-Chiang, Pekinese.

Best toy — Mrs. C. Castle, Sunny Boy, Pomeranian.

TERRIER GROUP

Cairn Terriers

Junior puppy dogs — 1, Conwood Kennels, Conwood Jester; 2, B. Kater, Toby.

Novice dogs — Conwood Kennels, Conwood Puck.

Open dogs — Conwood Kennels, Conwood Kim.

Junior puppy bitches — 1, June Duvar, Davlag; 2, Conwood Kennels, Conwood Joyous.

Scottish Terriers

Junior puppy dogs—Rev. F. Weaver, Roddy Wee Roddy.

Senior puppy dogs—Rev. F. Weaver, Roddy Wee Roddy.

Open dogs — Miss E. Campbell, Mack's Wee Sandy.

Senior puppy bitches—Miss D. Curtis, Secord Gail.

Novice bitches—1, M. Delves, Judy; 2, Rev. F. Weaver, Penara Wee Judy.

Open bitches—Rev. F. Weaver, Penara Wee Judy.

Wire-haired Fox Terriers

Junior puppy dogs—1, Mrs. Overton, Secord Prince George; 2, Mr. Thirkell, Jerry; 3, S. S. Murray, Jiggs.

Novice dogs — R. H. Fort, Fort's Tony.

Open dogs—1, Mr. Mitchell, Midgham Full Cry; 2, J. Mann, Kingsclere Bondsman; 3, R. H. Fort, Fort's Tony.

Junior puppy bitches—1, J. Clark, Lady; 2, Mrs. Lister, Mitzie; 3, Mrs. Foulis, Second Princess Marina.

Senior puppy bitches—W. McPherson, Bonnie Pat.

Smooth-haired Fox Terriers

Junior puppy dogs—Miss G. Young, Pat.

Novice dogs — Miss V. Cookson, Jerry.

Open dogs—1, Miss V. Cookson, Jerry; 2, Mrs. Macdonald, Mac.

Open bitches—1, Mrs. Constantine; 2, Mrs. Macdonald, Darella Beauty.

Junior puppy bitches—Mrs. Pegg, Lady.

Sealyham Terriers

Open dogs—Mrs. T. B. Mathieson, Timberham Lang.

Senior puppy bitches — Miss B. Twigg, Drumadoon Dauntless.

Airedalle Terriers

Novice dogs—E. Eva, Jack.

Open dogs—W. P. Bowden, Rusty.

West Highland White Terriers

Novice dogs—R. C. Andros, Rob Roy.

Open dogs—1, Mrs. M. McCloy, Alta Allstair; 2, R. C. Andros, Rob Roy.

Open bitches—A. McCloy, Glendarhiel Lady.

Irish Terriers

Open dogs—Mrs. Chambers, Jerry.

SPORTING GROUP

Springer Spaniel

Senior puppy dogs—1, W. C. Burns, Benefactor of Burnside; 2, J. S. Edwards, Benny of Burnside.

Novice dogs—1, Mr. Lake, Von; 2, A. J. Sommer, Heath of Gilmerton.

Open dogs—1, A. J. Sommer, Heath of Gilmerton; 2, J. S. Edwards, Carow of Burnside.

Cocker Spaniels

Junior puppy dogs—1, N. Goodwin, Camrose Jerry; 2, N. Goodwin, Camrose Terry.

Novice dogs—1, Mrs Hazlewood, Marian's Crest; 2, A. Latham, Patrick Langdon.

Open dogs — Mrs. Hazlewood, Marian's Crest.

Junior puppy bitches—Mrs. Buckley, Ramona of Oldtimber.

Senior puppy bitches — 1, Mrs. Aldous, Dinah; 2, Mrs. Buckley, Ramona of Oldtimber.

Novice bitches — Mrs. Aldous, Dinah.

Open bitches—1, Quandalla Kennels, Mark's Pretty Maid; 2, L. H. Pritchett, Hi-Born Marie Freckles; 3, Mrs. Aldous, Dinah.

English Setter

Junior puppy dog—1, H. A. Humber, Rex; 2, Mrs. E. Jackson, Uplands Duke; 3, D. B. Hunter, Glen.

Senior puppy dog — W. Hirons, Grandpa.

Novice dog—Mrs. Burridge, Saxe.

Open dogs—1, J. Clarke, Jeff; 2, Mrs. Telford, Telford's Rex; 3, J. North, Diamond D.

Junior puppy bitches—1, Mrs. B. H. Woolston, Ramona; 2, W. C. Burns, Morning Glory of Burnside.

Open bitches — B. H. Woolston, Marian D.

Dachshund

Novice dogs—J. Middleton, Otto.

Open bitches — S. Cunningham, Winter's Mitzi.

Gordon Setter

Junior puppy dog — N. H. Lord, Cowichan Mac.

Junior puppy bitches—S. Chambers, Patsy.

Pointer

Novice dogs—J. E. Eve, Don Pep.

NON-SPORTING GROUP

Boston Terriers

Junior puppy dogs—1, H. Roskamp, Mike; 2, Mrs. Bloomfield, Bee Cee.

Senior puppy dogs—Mrs. Day, Toby.

Novice dogs—1, B. Armstrong, Midnight Bobby; 2, Mrs. Crane, Peedee; 3, Mrs. Mathews, Chubby.

Open dogs—1, Mrs. Hayward, Joker; 2, Miss M. Wilson, Buddy; 3, T. Emery, Sunny Boy.

Junior puppy bitches — 1, Mrs. Hayward, Ramona; 2, L. H. Pritchett, Hi-Born Fatima; 3, Miss M. Wilson, Dynamite.

Senior puppy bitches — Miss B. Kemp, Hayward's Beauty.

Novice bitches—1, Miss B. Kemp, Hayward's Beauty; 2, D. McLaren, Golden Lady.

Open bitches—1, Mrs. Harmsworth, Hayward's Lady; 2, Miss B. Kemp, Hayward's Beauty.

TOY GROUP

Pomeranians

Novice dogs — Mrs. McLoughlin, Buddy.

Open dogs — 1, Mrs. C. Castle, Sunny Boy; 2, Mr. Jarvie, Bloom o' Glenfur; 3, Mrs. C. Castle, Gold Beau.

Open bitches—1, Mrs. Bell, Sheila Sun Ray; 2, Mrs. C. Castle, Goldie; 3, Mrs. Bell, Mimi.

Pekinese

Junior puppy dogs — Mrs. Glass, Toyo.

Senior puppy dogs—1, Mrs. Biles, Mitz-Chiang; 2, Miss L. Patterson, Pat; 3, Mrs. Haithwaite, Yingko.

Novice dogs — 1, Miss I. Gaskill, Chiang Kai Shek; 2, Mrs. Haithwaite, Yingko.

Open dogs — 1, Mrs. C. Castle, Shantung Chin Chen; 2, Mrs. Butcher, Zang; 3, Mrs. Milne, Peter.

Junior puppy bitches — 1, Mrs. MacKay, Diana Sing; 2, Mrs. J. Jamison, To Shi.

Senior puppy bitches—1, Mrs. J. Jamison, Midge; 2, M. Johnson, Bo Leen; 3, Miss Alexander, Moy Chee Kee.

Novice bitches—1, Mrs. J. Jamison, Midge; 2, Mrs. Goldfinch, Yum Yum; 3, Mrs. MacKay, Diana Sing.

Open bitches—1, Mrs. J. Jamison, Midge; 2, Miss Alexander, Moy Chee Key.

Yorkshire Terriers

Open bitches — Mrs. Hodgkinson, Anne Boleyn.

English Pugs

Senior puppy dogs—Miss A. Peden, Dizzy.

Open dogs—R. McVie, Champion Bosleys Nigger.

WORKING GROUP

German Shepherd

Junior puppy dog—1, Miss M. Coxworth, Jackson; 2, K. Rankin, Major.

Senior puppy dogs—1, B. Frend, Kit of Ireby; 2, Miss M. Robertson, Brock.

Novice Dogs—1, A. Marshall, Marshall's Michel; 2, Mrs. W. G. Sinclair, Wolf.

Open dogs—1, J. McLeod, Rex; 2, Miss M. Rbertson, Drumadoon Doorstop.

Junior puppy bitches—Mr. Boniface, Flash.

Open bitches—Mrs. McGee, Bessie v Fairburg.

Newfoundland

Mrs. D. P. MacInnes, Elgin's Bob.

Best working — B. Frend, Kit of Ireby, German Shepherd.

# INDO-CHINA IS LAND OF WATER

## Ruins of Great Civilization Throttled by Jungle, Told by Comte de Suzannet

A vivid picture of a land of small industrious people, of canals and rice plantations, where the relics of a great civilization lay throttled by the jungle, was painted before members of the Alliance Francaise and students at Victoria College on Saturday evening by Comte Jean de Suzannet, speaking in French on Indo-China.

M. de Suzannet thrilled his audience of more than a hundred persons with a series of lantern slides, made from photographs taken by himself in the course of a visit to Indo-China this year.

Indo-China, said the speaker, was essentially a land of water. Until recent years, when the French government had laid down hundreds of miles of highway and railroad, all transportation had been on the canals, which also irrigated the rice plantations which were the great industry of the country.

For miles upon miles, buffalos ploughed through mud of all colors in the rice beds. Where the mud was interrupted for a time, the water was covered with fishing craft.

HIGH INTELLIGENCE

The Annamites, who were numerically far the greatest part of the population of Indo-China were a small industrious people, very wiry, and with a highly developed intelligence. They took quickly to mechanics and electricity, and were excellent students in the many schools which had flourished in the country since the French occupation.

In contrast to the Annamites were the wild tribes of the Mois, larger and more primitive, who hunted wild beasts with spear and cross-bow.

RUINS IN JUNGLE

In the jungle behind these peoples were the huge ruins of Angkor-Vat, temple city only recently discovered, where the forest had encroached into the sacred precincts, and where trees had their roots among the altars and statues of a forgotten civilization, which flourished at the time of the Norman conquest, and had an art outstanding for its delicacy.

Tribute to the work of the French government in the medical field was paid by M de Szannet. Doctors traveled on circuits into the most remote portions of the nation, and had successfully curbed the three great scourages which had beset Indo-China, smallpox, cholera and tuberculosis.

In medicine as in education it was the policy of the government to cooperate to the fullest with the natives. A commonwealth was the foundation of the French position in Indo-China.

A warm vote of thanks was proposed to the lecturer by Mme E. Sanderson-Mongin.

C.P.R. EARNINGS

Montreal, Nov. 19 (Canadian Press)—Traffic earnings of the Canadian Pacific Railway for the week ended Nov. 14 were $2,536,000, as compared with $2,281,000 in the corresponding period of last year, an increase of $255,000.

Greece is directing that private purchases of airplanes be made in countries having clearing or barter arrangements with it, notably France and Germany.

Moose and caribou are the principal meat producers among Canadian game animals.

ALBERNI

Alberni, Nov. 19.—Several hundred children, most of whom were in costume, took part in the annual children's masquerade, sponsored by the ladies' auxiliary of the Alberni Athletic Association.

Prizes were awarded as follows: Best couple, 1 Marian Carter and Roland Dahl; 2, Dutch couple, Phyllis Hills and Gordon Hills; best gentleman, 1, cowboy, Bobby Smith; 2, pirate, Derry Catherwood; best lady in blue, Ruth Hill; best comic, Mac Richardson; best advertising character, 1, B.C. shingles, Margaret Eaves; 2, Aunt Jemima, Yvonne Motion; best national, 1, Chinese, Barbara Flanagan; 2, Indian, Joe Hill; 3, the A.A.A. Cup, John Anderson; best home made, 1, Red Riding Hood and Wolf, Helen Peach and Dorothy Green; 2, Fisher girls, Rose Patterson and Lorna Silver; most original, 1, rooster, 2, Robinson Crusoe, Edward Spencer; 3, jack-in-box, Lily Jacobsen; best comic group, Pat Rowland, Molly Rowland, Gordon Rowland and Honey Horton; special prize, hula girl, Ellen Silver.

Mr. and Mrs. W. B. Leach, Victoria, were guests at the week-end of Mrs. Leach's brother, Russell Turner.

Mrs. C. McL. Fry entertained Thursday afternoon at a delightful tea-bridge, when first prize at cards was won by Mrs. E. J. Cronk.

Mrs. A. W. Neill was hostess Friday at three tables of bridge, when the prize winners were Mrs. C. M. Pineo, first; Mrs. C. E. Cook, second, and Mrs. Arnold McLean, consolation.

KEATING

Under the auspices of the Mount Newton Parent-teacher Association a successful bridge and five hundred card party and dance was held in the Mount Newton High School Friday evening.

Zala's orchestra supplied the music for dancing. Blue and yellow streamers, the school colors, and chrysanthemums were arranged in decorating the auditorium. Supper was served in the classroom.

Winners at bridge were: First, Mrs. C. L. Styan; second, Mrs. Francis; gentlemen's first, W. North; second, Mrs. Gilmore. Five hundred winners were W. D. Michell and G. Bickford. Three turkeys were drawn for, the winners being Mrs. Hodgson, Royal Oak; Mrs. E. Rochon, Mount Newton, and J. L. Hewitt, Prospect Lake. A doll was won by Miss Hagen Mount Newton.

During supper intermission a number of tombolas were drawn for, the winners being as follows: Mrs. Kinnaird, M. Davis, A. White, M. Nott, Mr. Giles, G. Smith, J. J. Young, D Walker, E. Oakes, Mrs. C. L. Styan, Mrs. M. Atkins, Mrs. G. Smith, H. Bull, K. Thompson, Evelyn Snider, Miss M. Lowe, L. Crooks, M. Gore-Langton, May White, G. Hafer, Pearl White, Mrs. L. Hafer Jr., Mrs. Francis, L. Hafer, W. North, B. Hoole, J. Brooks, Miss Trapp and Mrs. Peden.

The date for the country store and entertainment held annually under the auspices of the South Saanich Farmers' and Women's Institute has been set for December 14.


WATCH THE LEADER!

CHEVROLET

GM GENERAL MOTORS PRODUCTS

IT WILL BE HERE TO-MORROW



"We've Had Our Telephone Put In Again"

"WHAT A CELEBRATION!" said Edgar Gubbling. "We've had our telephone put in again. Naturally, we're rejoicing, and all our neighbors seem happy about it, too.

"We're glad because of the great convenience of having a telephone in the home. I suppose our neighbors are glad for our sake, but I suspect that they're also glad because we won't be running into their homes at all hours to use their telephones. They've been very nice about it, but I'm afraid we've made ourselves a bit of a nuisance."

BRITISH COLUMBIA TELEPHONE COMPANY



Hudson's Bay Company. INCORPORATED 2ND MAY 1670

SMART ECONOMY!

Orient PURPLE STRIPE

SERVICE STOCKINGS

7-thread service silk stockings at the price of ordinary hosiery!

If your stocking budget demands smart economy, you simply must have several pairs.

75c

—Hosiery Dept., Street Floor at "The Bay"

WE'RE BREAKING VALUE RECORDS WITH THESE

Furred Coats

at $17

Coats that regularly sell at $25 and $27.50—NOW, at the height of the coat season, you're able to get them at only $17.00! Smart ribs, diagonals and suede cloths. Luxuriously furred with sealine, genet and French beaver. Women's and misses' sizes.

and at $13

More exciting values — youthful styles fashioned from fine crepe fabrics of tree bark and twills. Rich trimmings of new furs —mouflon, coney, beaver de luxe. The linings are guaranteed for 2 seasons. New colors! Sizes 34 to 44. Regular $17.95.

CARACUL PAW COATS —featuring new collars . . . fashion sleeves. Rich linings of silk crepe . . . good wrap around . . . fully interlined. In shades of beige, brown and black. Sizes 14 to 20. Selling at only 39.50

—Ladies' Coats, Second Floor at "The Bay"

Samples of Women's Hankies 1/2 PRICE

1,000 of Them!

It would be ridiculous to even try to describe these Hankies—but we will say that we have ALL kinds from plain cotton to wispy Chiffon Evening Hankies. A truly exciting assortment! Regular 10c to $2.00, to sell from 5c to ..... $1.00

—Street Floor at "The Bay"

"BEST SELLERS" From Our November Silk Sale

400 Yards Fine Dress Silks

The holiday season will soon be here—and you'll be needing several gay frocks. Why not make them yourself—it's so reasonable! Tweed Silks, corded Silks, printed Silk Crepes, plaid Taffetas; 38 inches wide. Yard ..... 87c

300 Yards Dress Satins

Superbly rich texture and bright satin surface. Choose from mauve, Nile, maize, rose, pink, sky, ivory, sand, cerise, and a host of others; 38 inches wide. Yard ..... $1

TRANSPARENT SILK VELVETS

Fashion's choice for evening wear! All the most popular colors, including black; 35 inches wide. Yard ..... 1.77

WHITE SUEDE TAFFETA

Ideal for slips, blouses and inexpensive frocks. Width 36 inches. Yard ..... 37c

Take advantage of our FREE Cutting Service.

—Street Floor at "The Bay"

Magazine Subscriptions for Christmas

Nothing is more appreciated than twelve monthly gifts—delivered throughout the coming year. Nearly all Magazines are on special Christmas rates. For instance:

Western Canada Radio News, plus any three of—MacLean's, Chatelaine, Canadian, National Home Monthly, Pictorial Review, Canadian Horticulture and Home. The 4 for one year at..... 3.00

—Magazines, Street Floor at "The Bay"

A Fashion Parade and Tea

Featuring Afternoon Frocks, Reception Frocks and EVENING GOWNS. Next Friday afternoon in Our Victorian Restaurant, Fourth Floor.

35c Phone E 7111 for Reservations



MEATS

SIRLOIN STEAK, whole, averaging 2 lbs., per lb. ..... 17c

Round Steak, per lb. ..... 15c
Pork Chops, per lb. ..... 25c
Rib Lamb Chops, per lb. ..... 20c
Loin Lamb Chops, per lb. ..... 30c

HAMBURGER STEAK, or BEEF SAUSAGE, per lb. ..... 10c

POT ROAST OF BEEF, per lb. ..... 10c

HBC GROCETERIA CARRY AND SAVE

All Goods Advertised for Monday also on Sale Tuesday

HBC SERVICE GROCERIES PHONE E 7111

FOOD VALUES FOR TUESDAY AND WEDNESDAY

JAMES BROS.' NETTED GEM POTATOES. Keeping quality guaranteed. Buy your winter supply at these low prices:
100-lb. sack ..... 98¢
3 sacks ..... $2.80
5 sacks ..... $4.50
Delivery As Soon As Possible

Rome Beauty Apples, 5 lbs., 25¢
Florida Grapefruit, 3 for ... 25¢
Red Tokay Grapes, per lb. ... 15¢

BLUE RIBBON MALT, hop flavored; 2-lb. tin ..... 1.36

B. & K. Pastry Flour, 10s, sack, 41¢
Wheat Granules—
2s, per sack ..... 17¢
6s, per sack ..... 32¢
Christie's Excell Sodas, large pkt., for ..... 27¢
Fry's Pure Breakfast Cocoa—
1s, per tin ..... 47¢
½s, per tin ..... 26¢

CANDY SPECIAL
Special Satin Mixture, 6-oz. bag, for ..... 10¢

QUAKER OATS, quick cooking. Plain, large pkt. ..... 19¢ 'China, large pkt. ..... 23¢ AND DON'T FORGET — 1,000 C.C.M. BICYCLES TO BE GIVEN AWAY—Ask for Full Particulars.

Nabob Carrots and Peas, tin, 15¢
3 tins for ..... 43¢

Aylmer Choice White Corn, 2s, per tin ..... 12¢
3 tins for ..... 33¢
Aylmer Tomatoes, 2½s, tin, 12¢
3 tins for ..... 33¢
Libby's Tomato Juice. You can't buy better. Picnic size, 4 tins, 23¢
Royal City Spinach, 3½s, tin, 16¢
3 tins for ..... 47¢

JAF ORANGES—First shipment, per box ..... 75¢

Aylmer Apricots, 2s squat, tin, 17¢
3 tins for ..... 49¢
Aylmer Bartlett Pears, 2s, squat, per tin ..... 17¢
3 tins for ..... 49¢
Beekist Honey—
2s, per tin ..... 38¢
4s, per tin ..... 67¢

GOLD DUST WASHING POWDER, large pkt. ..... 21¢
P. & G. LAUNDRY SOAP, large cakes, 6 for ..... 22¢

Fraser Valley Butter, 1-lb. prints, for ..... 26¢
3 lbs., for ..... 76¢
Fraser Valley Cheese, medium, per lb. ..... 19¢
Eggs, Grade A Medium, dozen, 37¢
3 dozen for ..... $1.10
Bacon, Back, sliced, per lb. ... 38¢

Hudson's Bay Company. INCORPORATED 2ND MAY 1670

SECOND SECTION

# Victoria Daily Times

SECOND SECTION

VICTORIA, B.C., MONDAY, NOVEMBER 19, 1934

# CLASSIFIED ADVERTISING TELEPHONES—E4175, E4176

Victoria Daily Times
MEMBER AUDIT BUREAU CIRCULATION

TELEPHONES
8 a.m. to 8 p.m.—Circulation.... E7522
Advertising.....E4175
E4176

CLASSIFIED ADVERTISING RATES
1½c per word per insertion.
Minimum charge 25c.
$1.25 per line per month.
Minimum charge $2.50.

Births, $1.00 per insertion.
Marriages, $1.50 per insertion
Deaths, $1.50 first insertion and $1.00 succeeding insertions.
Funeral notices. In Memoriam notices and Card of Thanks, $1.50 per insertion.

In computing the number of words in an advertisement, estimate groups of three or less figures as one word. Dollar marks and all abbreviations count as one word.

In estimating the number of lines in an advertisement, count five words for the first two lines and seven words for each line thereafter. This is not an absolute guide to the number of lines, much depending on the length of the individual words.

The Times will not be responsible for more than one incorrect insertion of any advertisement ordered for more than one issue. Any claim for rebate on account of errors or omissions must be made within thirty days from the date of the same, otherwise the claim will not be allowed.

Advertisers who desire it may have replies addressed to a box at The Times Office and forwarded to their private address. A charge of 10c is made for this service.

Subscribers wishing their addresses changed should notify this office as well as the carrier. If your Times is missing, phone E7522 before 8 p.m. and a copy will be sent by special messenger.

INDEX TO CLASSIFIED ADS.
The eight major groups of Classifications appears in the following order:

Announcement classifications... 1 to 18
Employment classifications ... 19 to 24
For Sale-Wanted classifications .25 to 32
Automotive classifications .... 33 to 36
Rentals classifications ..... 37 to 46
Real Estate classifications .... 47 to 54
Business Opportunities classifications ..... 55
Financial classifications ..... 56 to 57

## BOX REPLIES AVAILABLE

Letters addressed to the following boxes are available at The Times Office on presentation of box letters. Maximum results are obtained by advertisers who follow up replies promptly.

222, 251, 335, 865, 889, 964, 1022, 1305, 2446, 2770, 2967.

## Announcements

DIED

JARDINE—Passed away on November 17, John Jardine, aged seventy-eight years, of Applegarth, Sidney, B.C., formerly of The Ranch, Manitou, Manitoba, and Liverpool, England. He was born in Liverpool, the only son of the late John Jardine. He leaves his widow, a son, E. Ian W. Jardine; a daughter, Mrs. M. J. K. Snape, and one granddaughter.
Funeral service will be held at 2 p.m., on Tuesday, November 20, at Little Mountain Cemetery, Vancouver.

CARD OF THANKS

Mrs. T. F. Anderson and family wish to thank their many kind friends and neighbors, and especially his workmates of the Navy Yard, for their kind expressions of sympathy and beautiful floral offerings received in their sad loss of a loving husband and father.

CARD OF THANKS

Mrs. Hugh Macdonald and family wish to thank their many friends for kindness shown and beautiful floral tributes received during the illness and at the passing of a loving husband and father. They especially wish to thank the members of the Loyal Orange Association, for a loving and sympathetic service.

CARD OF THANKS

Mr. C. Winterfield and family wish to thank their many kind friends and neighbors for their kindness shown and beautiful floral tributes received during the illness and at the passing of a loving wife and mother.

7 FLORISTS

ANY FLORAL DESIGN; MOST REASONable prices. Pollock Bros., 1315 Douglas. G5315.

BALLANTYNE BROS. LTD.
639 Fort Street Phone G2421
CUT FLOWERS AND DESIGNS
Greenhouses, North Quadra Street

A. J. WOODWARD & SONS LTD.
—Established 1892—
Designs — Bouquets — Flowers
Anywhere Anytime
Store, G5614 Night, G6298

8 FUNERAL DIRECTORS

Established 1893
THOMSON FUNERAL HOME
Phone G2612 1625 Quadra St.
Large Chapel Private Family Rooms
Experienced Lady Attendant

SANDS MORTUARY LTD.
Complete Funerals in Our New Mortuary at Modern Prices
Experienced Lady Attendant Phones E7511 and G3530
1803 Quadra Street Victoria, B.C.

HAYWARD'S B.C. FUNERAL CO. LTD.
Established 1867
734 Broughton Street
Calls Attended to at All Hours
Moderate Charges Lady Attendant
Phones: E3614, G7679, G7682, E4065

S. J. CURRY & SON
"Distinctive Funeral Service"
Private Family Rooms—Large Restful Chapel
Opposite New Cathedral. Phone G5512

CARTER FUNERAL HOME
Our Charges Are Reasonable
Dignified Service Lady Assistant
1612 Quadra Street E4624

8 FUNERAL DIRECTORS (Continued)

McCALL BROS.
"The Floral Funeral Home"
Office and Chapel, Corner Johnson and Vancouver Streets. Phone G2012

9 MONUMENTAL WORKS

STEWART MONUMENTAL WORKS LTD. Take No 6 street car to works. 1401 May St. Phone G3452. tf

## 10 Coming Events

A BEGINNERS' CLASS IN CANADIAN old-time dancing, at Lake Hill Community Centre, Wednesday, November 21, 8 to 11; Irvine's orchestra with Scotty McKenzie instructing; 15c. Bus to door. Learn real dancing.

AGAIN, AT MOUNT VIEW HIGH School, Carey Rd., Wednesday, November 21, P.-T.A. dance and card party; dancing, 9-12.30; Jack Carter's orchestra and a novelty trio; cards start 9 o'clock. Admission, including refreshments, 35c. 1308-3-120

A SPECIAL INVITATION IS EXTENDED to the citizens of Victoria to come and hear Mrs. R. B. Plumpire speak on "Canada and the League of Nations," at the Memorial Hall, Tuesday, November 20, at 8 p.m. Everyone should hear what part Canada takes in world affairs. You are welcome. Freewill offering to cover expenses. 3001-1-118

AN OLD-TIME CANADIAN DANCE FOR A beginners, K. of P. Hall, to-morrow night, 8.30; 25c; Scotty MacKenzie, instructor. 2998-1-118

C.C.F. — PUBLIC MEETING, CHAMBER of Commerce, to-night at 8 o'clock; speaker, Dr. Lyle Telford. 1310-1-118

CROQUINOLE PERMANENT CURLS
20c A CURL—MINIMUM $1
FIRTH BROTHERS
635 Fort St. tf

DANCE AND CARDS, UNDER AUSPICES B.C. Joint Committee on Unemployment, Wednesday, November 21, 8 p.m. to 12, at Rockland Lodge, 1249 Rockland Ave. Good floor, good music, prizes, refreshments; ample parking space. All welcome. Admission 25c. 3000-3-120

DANCE AND 500 CARD PARTY, S.O.E. Hall, Wednesday, 8.30; free tombola prizes; 25c. 1319-2-119

DANCE, MONDAY, 9 TO 12 P.M.; ERNIE Salisbury and his four-piece orchestra; W. E. L. Hall, 606½ Cormorant St.; admission 10c. 1278-1-118

DANCE, TUESDAY, BURNS HALL. Ladies' special shoe prize. Five-piece orchestra. 25c. 1323-2-119

OLD-TIME DANCE, MT. TOLMIE C.C.F. Hall, November 21, 9-1; Slim Hunter's orchestra; admission 25c; refreshments. 1264-1-117

PARTNER WHIST TO-NIGHT, 8.30, 1230 Government St. Prizes: Two $3, two $2, two $1 and specials. Admission 25c.

PARTNER 500 TO-NIGHT, 8.45, K. OF P. Hall, 1415 Broad St.; good prizes; 25c. 2982-1-118

ROYAL SOCIETY OF ST. GEORGE — Dance, cards and social evening, Wednesday, November 21, 8 p.m., Campbell Bldg. auditorium; Evelyn Holt's orchestra; refreshments; tickets 35c. 2981-3-121

SPENCER'S BADMINTON CLUB DANCE; Len Acres' orchestra; latest music; Wednesday, November 21, at Badminton Hall, 751 View St. 1318-1-118

ST. SAVIOUR'S AUXILIARY OLD-TIME dance, Tuesday, November 20, 8 p.m., Parish Hall, Henry St.; 25c. Cars 4 or 5. 2960-2-118

THE ANNUAL GENERAL MEETING OF the Victoria branch of the British Columbia Society for the Prevention of Cruelty to Animals will be held in Room "A," Campbell Building, on Tuesday, November 27, at 8 p.m. 2962-1-118

"THE CANADIAN SCOTTISH PLAYERS." Laugh for an hour; refresh yourself; then dance until 1 a.m. to the music of a nine-piece orchestra under Harry Holder and Charlie Hunt. At the Armories, Thursday night at 8. All for 35c. Children 10c. 2996-1-118

## 11 LOST AND FOUND

LOST—BLACK, WITH WHITE MARKings, Boston puppy (female); baby's companion; Sunday afternoon, between Washington and Balfour Rd., Gorge Rd.; reward. Phone E5463. 1323-3-120

LOST — BRINDLE SCOTTIE DOG, 101 Gorge Rd. Phone G1070. 2953-1-118

LOST — FRIDAY EVENING, BROWN purse containing horn-rimmed glasses. G7462. 3000-2-119

LOST—GOLD BAR BROOCH, ON SUNday morning; amethyst in centre with four pearls. Please phone E1659. 3012-1-118

LOST — KEYS IN LEATHER CASE, Douglas St. Phone E2711. 2979-2-118

LOST — MOROCCO - BOUND SONG album; marked "Rosa." Phone E0827. Reward. 1325-3-120

## 13a Business Cards

BUILDERS AND CONTRACTORS

HOUSES, GARAGES, REPAIRS, ROOFS; estimates. Mildon. E5536 16771-tf

CABINET MAKERS

CABINET WORK OF ALL DESCRIPtions. R. Guest, 812 Fort. G6048 2591-26-125

ENGRAVERS

PHOTO-ENGRAVING—HALF-TONE AND line cuts. Times Engraving Department. Phone E4175.

FLOORS

V.I. HARDWOOD FLOOR CO., 707 Johnson. Reduced prices on all work. G7314.

WESTERN FLOOR, 454 GORGE RD. — Old or new floors. E8915. tf

HAND LAUNDRY

ENGLISH HAND LAUNDRY—COLLARS, 3c; shirts, 10c; mending, darning. E6192. 2834-26-137

INSURANCE

FIRE, LIFE, AUTO AND ACCIDENT INsurance. See Lee, Fraser & Co. Ltd

LEATHER GOODS

CHRISTMAS! McMARTIN'S LEATHER goods make useful gifts. Inspection invited. 2862-26-129

SHINGLING REPAIRS

BROCK ROBERTSON — reshingling; leaky roofs repaired; guaranteed. E4603

BUSINESS CARDS (Continued)

PAINTING AND KALSOMINING

PAINTING, KALSOMINING, ROOF REpairs and other odd jobs done reasonably. Telephone G2381 after 7 p.m.

WASHABLE KALSOMINE, $3 ROOM, includes labor and material. Archer. G2328. 1060-26-122

TURKISH BATHS

CRYSTAL GARDEN — TURKISH, RUSsian steam and hot sea water baths. Swedish massage, etc. E. Van Becker (London diploma). For appointment phone E2822

WEATHER STRIPPING

STOP DRAFTS, RATTLES, DIRT — Peace metal weather stripping, for windows and doors. B. T. Leigh. E9685

WOOD AND COAL

ALL BEST AND DRY LAND CEDAR, $1.50. Fir millwood, $3.50 cd. E6722.

BEST CORDWOOD, $5.75; BEST SLABwood, fairly dry, $3.50; mixed wood, dry, $2.25. G6531. 1096-26-124

BEST DRYLAND FIRWOOD — 15-DAY special, 1½-cd. load, $4.50. E5249. 1197-26-133

COOPERAGE WOOD—BONE DRY STOVE $2.50, blocks $3, kindling $1.50 ½ cord. G2341.

COOPERAGE WOOD CO., G1941. BONEdry stove wood, $4; slabs, $4; kindling, $3.

CORDWOOD SAWN, 65c A CORD, COAL, 65c a sack. Prompt delivery. E3585.

DRYLAND MILLWOOD, $3.75 PER C.; better than cordwood. Cameron Wood & Coal Co. Ltd., 1114 Broad St. Phone E4135. 2985-26-143

DRYLAND MILLWOOD, $3.75 PER C.; better than cordwood. Cameron Wood & Coal Co. Ltd., 1114 Broad St. Phone E4135. 2985-26-143

EXCLUSIVE AGENTS, ALBERTA JASper hard coal. Cameron Wood and Coal, 1114 Broad. E4135. 2936-26-143

NO. 1 CORDWOOD—2½ CDS., 4 FT., $9.75; 12-inch $5.50, 2 cds. $10.50. G6576. 2701-26-129

SHAWNIGAN DOUGLAS FIR, $3.25 CD. Sole agents S.L. Lumber Co. E3914

THE VERY BEST DRYLAND WOOD, $3 cord. Phone E1832. 1131-26-129

$2.75 CORD, COLWOOD FIR MILLwood; edging, $2.50 cd. Shaw. G7995. 2860-26-138

$2.75 CORD, COLWOOD 100% FIR millwood. Bruce Low & Co. G4044

$3.75 DRYLAND SLAB, 12". RODgers' Wood Co., Alpha St. G2214.

## 13b Professional Cards

OSTEOPATHIC PHYSICIANS

DR. VERNON S. TAYLOR, REGISTERED and licensed. 406-7-8 Belmont Bldg. Phone E7823.

14 EDUCATIONAL

ROYAL BUSINESS COLLEGE, 1006 GOVernment. Phone G6016. E. W. Sayer.

14a MUSIC

PLOWRIGHT'S GUITAR, MANDOLIN, Banjo School, 1116 Broad. E4943, E9092. 2762-26-133

VIOLIN—W. M. M. TOUCHE, GRADUate, Chicago Musical College, under Hugo Kortschak (former concertmeister, Chicago Symphony Orchestra, and pupil of Sevcik), 21, 1116 Broad. E2144. 2905-26-140

VIOLIN

W. M. M. TOUCHE, GRADUATE, CHIcago Musical College, under Hugo Kortschak (fornier concertmeister, Chicago Symphony Orchestra, and pupil of Sevcik), Room 21, 1116 Broad. E2144. 2905-26-140

14e DANCING

ALL TYPES DANCING THOROUGHLY taught. New spacious studio. Florence Clough Dance Academy, 830 St. Charles. E2776. tf

BALLET, ACROBATIC, TAP, HIGHLAND. Violet Fowkes Studio, 1112 Gov't.

DOROTHY COX, M.A.O.D., LONDON, Eng. All branches. Attractive ballroom class, 8 to 10 p.m., Saturdays. E7638.

17 MISCELLANEOUS

SAWS FILED, GUMMED, SET; TOOLS sharpened. E1029. W. Emery, 1567 Gladstone.

## 18 Personal

ADVERSITY, WHEN MADE PROPER use of, becomes as fallen leaves to the tree roots—a fertilizer that may boost you to higher heights. Our coarse whole wheat bread (free from molasses, sugar or white flour) is nature's food with all its pep. Use it freely and build a body that knows no defect. Cheer up on our English muffins, crumpets, tea cakes and brandy snaps. Call daily; our foods are good. Golden Loaf Bakery, 711 Fort St.

ACCURATE, UNSURPASSED READING, with typed sketch, 25c. Mme. Mobius, Balmoral Hotel.

ADVICE AND PROBLEMS SOLVED — Mme. Olivia, 107 Beverley Hotel, Yates Street. 1326-2-119

A NEW SERVICE—RUST STAINS, ETC., removed from baths, sinks and tiles without injuring the enamel. Phone E8746, G1641. Super Cleaning Service, 763 Fort

A MEAL THAT WILL PLEASE YOU, full course and a good choice, prepared by a lady chef. Mayfair Cafe, 1011 Broad St.

AYRSHIRE BACON, BEEF, HAM; cured by Ayrshire man. Mitchell, 649 Johnson. 2930-26-146

BADMINTON LESSONS GIVEN — FEES reasonable. For further particulars, phone E3889. 3007-2-119

CHINCHILLA COATS FOR TINY TOTS, in blue, green and white, $1.95; English leggings, 95c. Fowler's Children's shop. 2653-26-118

EXTRA! ONE AFTERNOON TEA GUEST will have free card reading weekly from Madam Ursula. Holley's, 622 Fort. 2686-26-129

GIRLS' FUR-TRIMMED COATS — IN rose, green, blue, etc., $4.95; 3-6 years. Fowler's Children's Shop, 734 Yates St. 2653-26-128

IF YOUR WATCH DOES NOT GIVE SATisfaction, bring it to the Watch Bench, 1114 Broad St. Mainspring, $1; cleaning, $1.

LENSES REPLACED ACCURATELY — One-day service. Gordon Shaw, Woolworth Bldg.

PREMIER VACUUM CLEANER SERVICE and repairs. J. W. Higham. G3559. 2701-26-129

SHOES WEAR LONGER WHEN YOU leave them at Bob Hawkes' Shoe Repairs, 616 Trounce Alley. 2466-26-118

SQUARE DEAL SHOE REPAIRS—J. Manton, 1224 Broad, opposite Whitney's. 2657-26-129

THE MILTON CO., 1844 OAK BAY AVE. Silk afternoon dresses, 38 to 42, from $5.98. Phone E9311.

MADAME EARP, EXPERT READER — For appointment, phone E8920.

MIRZAR, ASTROLOGER AND MYSTIC, 205 Royal Trust Building, 626 West Pender St., Vancouver, B.C. If in doubt on problems of business, the home or the heart, consult Mirzar, who will advise you through the science of astrology. One question, 25c; three questions, 50c; three questions and your horoscope, $1; private consultation, $1. Mirzar, Royal Trust Building, Pender St., just east of Granville, Vancouver, B.C. 2711-tf

MONARCH KNITTING WOOLS—DOVE, Andalusian, tweed, butterfly, down and rainbow; Monarch knitting books. Fowler's Children's Shop. 2652-26-118

ROUGHLY SPEAKING, RAZOR BLADES are alike. Smoothly speaking, Myatt's Dalmarks lead. 1284-3-118

TEACUP READING AND CARDS, FROM 4-8. 846 Courtney. G4077. 2590-26-125

WOOL SWEATERS, WITH OR WITHOUT sleeves. Splendid gift for ladies and gents. Gordon Ellis, 1107 Gov't. St.

15c TO-DAY, SPECIAL READING; ACcurate, reliable. Mme. Mobius, Balmoral Hotel. tf

85c PER FLUE. AMOS 'N' ANDY Chimney Sweeps. Phone G6644. tf

## Employment

19 HELP WANTED—MALE

ASSISTANT COOK — YOUNG MAN, about 20, with hotel or restaurant experience. Good opportunity for an ambitious person. Box 2967 Times. 2967-3-119

EXPERIENCED CALENDAR SALESMAN to sell Canada's finest line of calendars in Victoria and vicinity. Reply, giving experience, to Box No. 2968 Times. 2968-2-118

MAN WANTED WITH LIGHT MODEL car or truck for canvassing; smart appearance; must be a producer. Box 1320 Times. 1320-2-119

YOUNG MAN FOR DAIRY FARM — State age and experience. Box 1327 Times. 1327-3-120

19 HELP WANTED—MALE (Continued)

WANTED—IN EVERY TOWN ON THE island, including Victoria, young man or woman to act as dealer for large manufacturer; excellent position with good profit. Box 3006 Times. 3006-2-119

20 HELP WANTED—FEMALE

WANTED — THREE LADIES, WITH spare time, to sell exceptionally high-class oil colored views at saleable prices; carrying samples free; 25% commission. Box 3004 Times. 3004-3-120

AGENTS WANTED

ABSOLUTELY THE FINEST LINE OF personal Christmas Cards selling at $1 dozen. Large selection embossed and hand-colored designs, calendars, bookmarks, choice of greetings, many new features, all folders, some with customer's initial, as shown at our exhibit at Canadian National Exhibition. Send for samples. Liberal commission and bonus. Fast-selling box assortment also. Manufactured by Regal Stationery Co., 73 Adelaide Street West, Toronto.

SITUATIONS WANTED—MALE

EXPERIENCED CHINESE COOK—HOME or boarding house. 1717 Government. E8324. 1324-3-120

REMODEL YOUR FIREPLACE — PLASTering, general repairs or alterations; new work. Phone E8543. J. Fairall.

22 SITUATIONS WANTED—FEMALE

DRESSMAKING, ALTERATIONS, 25c hour and carfare. E0732. 2640-26-127

EXPERIENCED HOUSEKEEPER MUST have position. Zetess, 1161 North Park St. 1301-3-119

## 24 Beauty Specialists

A FINGER WAVE, MARCEL, HAIRCUT, in your home; experienced operator. E9720, G9677. 1015-26-126

A "VANITY" WAVE ALWAYS SATISfies. Vanity Beauty Parlor, 319 Stobart Bldg. G0048. 2887-26-139

BOBETTE SALON, G6852. WE SPECIALize in white hair permanents.

DISTINCTIVE PERMANENTS, MARCEL and finger waves, by expert operators. Ivy's Beauty Nook, 714 View St. 16777-tf

"ABOVE THE AVERAGE"
PERMANENT CURLING
20 Cents Per Curl

ROUND CURLS .....20c per curl
CURLS FOR THE SIDES ....20c per curl
RINGLET CURLS .....20c per curl
HOLLYWOOD CURLS .....20c per curl
CURLS FOR THE ENDS OF THE HAIR .....20c per curl
CURLS TO CREATE THE ROLL AT THE NECKLINE 20c per curl
SCULPTURE CURLS .....20c per curl

Created With Conditioning Oil Lotion
(MINIMUM, 5 CURLS)
FIRTH BROTHERS
Permanent Curlers
635 Fort St.

MACHINELESS PERMANENT—NO MAchine, no electricity, $6 and $8.50. Heaterless permanent, $7.50 and $8.50. Haircutting, scalp treatment, marcels, finger waves, manicures. C. W. (Bill) Atkinson, Belle Beauty Shoppe, 6025 Cook. G4943.

MONA GORDON BEAUTY SHOPPE, 1607½ Douglas (near H.B. Co.). E6134. 2888-26-139

PERMANENT WAVING, FINGER WAVing, marcels, now done personally by Mrs. Henderson, James Bay Beauty Parlor. G6344. 3003-26-144

TYRRELL'S SPECIAL VITALIZING shampoo for broken or faded hair, dandruff, etc. Three-quarters of an hour soothing massage with special oil shampoo, leaving the hair gloriously soft and glossy. At D. Spencer Ltd. E4141.

$2.50 $4.00, $6.50, CROQUINOLE OR spiral permanents. Sanitary service; qualified artists. La France Beauty Salon, 1110 Douglas. G7443.

$3 PERMANENT COMPLETE, EXPERT work. Victoria Beauty Parlor, 1318 Broad. E8515.

## For Sale—Wanted

25 FOR SALE—MISCELLANEOUS

A. J. GREGO — HOUSE WINDOWS cleaned outside, 6c each. G5023.

ALL ALIVE! HERRING, 5c PER LB.; Yarmouth-cured bloaters, 12c per lb. Askey's Fish Market, 624 Yates.

25 FOR SALE—MISCELLANEOUS (Continued)

A STRICTLY MODERN SINGER MAchine, in walnut cabinet, $57.50. Holland Bros., 715 Pandora. E0913.

BABY CARRIAGES RENOVATED—Hoods, aprons, tires. 524 W. Gorge. E2298. 2476-24-118

BEAVERINE FUR COAT — 45 INCHES long; medium size; hardly used. Phone G7697. 2778-tf

BUY YOUR STOVE AT MINTY'S AND save money. Enterprise stoves, made in Canada, are the leaders. See our range of prices, from $49.75 to $150. Easy terms. Minty's, Quadra at Yates. 2853-26-136

CHESTERFIELD SETS MADE TO ORDER at $69.50. Trade in your old set, etc. Recovering and repairs at lowest prices. Victoria Upholstery Co., 1815 Douglas St.

CLASSIFIED FOODS—THE FOODS ARE classified into acid and alkaline with percentages in Stinson's Helps to Good Health. On sale at Hudson's Bay Co., Spencer's Ltd. and Vancouver Drug Co. 1316-1-118

FIELD GLASSES AND CASE, $6.75; 8-Power Prismatic Glasses, $12.50; Telescopes, $3.75; Powerful Microscope, $15; Electric Clocks, $3.75; Leather Brief Case, $6.75; Rolls Razors, $4.75; Alarm Clocks, 98c; Elgin and Waltham Watches, in gold-filled cases, $8.75; Bicycles, $12.50; Electric Radios, $14.75; late-style Spectacles, to fit any sight, $2.75. Aaronson's New and Second-hand Store, 1328 Gov't St.

FOR SALE—ALMOST NEW FRANKLIN No. 12 heater with pipes and mat, $15. G7088. 1303-3-119

FOR SALE—CHILD'S CRIB AND MATtress, 1568 Burton Ave. E9230 1317-2-119

GRAY-BAR STIMULATOR — GUARANanteed to remove fat; almost new; $30. E1630. 2984-3-119

HARTE-ANDREWS PAINTS ARE BEST. Get our prices. Harte-Andrews Paints Ltd., 711 View St. G4712.

KROEHLER DAVENETTE SUITE, $59; Remington typewriter, $12. Willows, Plowman, 705 Johnson St.

KODAKERS—LOOK OUT YOUR FILMS. Enlargements make ideal Christmas gifts at small cost. Edgar Fleming, over Angus Campbell Co. 2972-26-142

McCLARY RANGE, STEEL TOP, ENAMEL back and oven door, waterfront, $38.50. Carter's Stove Store, 822 Fort St. E3511.

MIRRORS, in all sizes, from 75c to $8.25. Used Simmons beds, complete, from $10.50 up. Walnut tip table, $3. Silver tea set, $3. Centre tables, from $1.25. Kitchen chairs, from 50c. Dressers, from $5 to $9.50. Electric vacuum cleaners, from $8.50 up. Electric radios, from $12.50 up. Complete Thor electric washer, in A-1 condition, $39.50. WE SATISFY.

RELIABLE FURNITURE MART
732½ Fort St. E8614

NICE IVORY, ENAMEL BED, SPRING and mattress, $11; good Arcadian range, splendid condition; small two-hole heater, $26555. 3000-1-118

OUR STOCK OF CLOTHING, SUITABLE for all outside wear, is complete. F. Jeune & Bro. Ltd., 570 Johnson St. G4632.

SUNBEAM CABINET CIRCULATING heater; rotating grates; nearly new; cost $60. Will sell for $35. E5296. 1311-3-119

THE OIL BURNER "SUPREME" FOR your range. Equal to any on the market. Metal container. Prices from $35, installed. Associated Oil Burners, 1119 Wharf St. Phone G7191. 2710-26-131

WANTED—MACHINERY, PIPE, PLUMBing, scrap iron for cash. Capitol Iron and Metal Ltd., 1832 Store. G7434. 16441-tf

2 ONLY—PIPELESS FURNACES; EXTRA special, $66, installed. B.C. Hardware. 718 Fort.

85c PER FLUE. AMOS 'N' ANDY Chimney Sweeps. Phone G6644. tf

CHRISTMAS CARDS

A BRIGHT MESSAGE OF CHEER ON A Diggon-Hibben personal Christmas card is always acceptable, yet inexpensive. 2513-tf

WE CARRY A VERY LARGE AND choice selection of Christmas cards; latest designs; prices right. Litchfield's Limited. 2929-26-141

## Fall Planting

FERTILIZER AND SOIL

BLACK SOIL, ROCK, MANURE, CINders, filling gravel; delivered. E8481

HORSE MANURE FOR SALE. E7743. 1307-26-142

SOIL, CLAY, ROCK, CINDERS, MANURE, delivered, Vye, 1746 Kings. G5564. 1283-3-118

PLANTS, SHRUBS, TREES

JUST RECEIVED NEW SHIPMENT, INcluding some nice dwarf pines. Inspection invited. Oaklands Nurseries, 1580 Hillside. 2625-26-126

PLANT BARGAINS — FROM AN UNequalled stock of perennials, shrubs, trees, rocks plants, at our nursery or Public Market. For any garden work phone us at G0125. Rockhome Gardens Ltd. tf

25a BICYCLES & MOTORCYCLES

A NEW MOTORCYCLE FOR $168, THAT will do over a hundred miles per gallon of fuel, will provide economical transportation. See R. Shanks & Sons, 919 Fort St.

RECONDITIONED PRE-CHRISTMAS SALE
JOYCYCLES, from .....$ 4.25
CYCLETS, from .....$ 8.50
BOYS' BICYCLES, from .....$14.50
GIRLS' CYCLES, from .....$15.00
NEW GENERATOR SETS, from ....$ 5.50
Buy Now and Save
HARRIS' BICYCLE STORES
744 Fort St.—G7824
(Opposite Piggly Wiggly)
2246 OAK BAY AVE.—G5815
(Opposite Piggly Wiggly)
2983-3-119

BICYCLES, JOYCYCLES AND WHEELED toys exchanged. We take in trade any of the above articles, so if considering purchases for Christmas, why not get some value for the toys you now have? Phone E6212. Robinson's, 1220 Broad St., opp. Colonist.

C.C.M. DOUBLE-BAR BICYCLE, LIKE new, $27.50. Lady's bicycle, like new, $17.50. Small boy's bicycle, like new, $18.75. C.C.M. English bicycle, new, $29.75. Victory Cycle Works, 1338 Gov't St.

FOR SALE — TRIUMPH MODEL "P" motorcycle; excellent shape. Phone G1684. 2992-2-118

GIRL'S BICYCLE, IN GOOD CONDItion, $15, or nearest offer. Box 2932 Times. 2932-3-118

25b MUSICAL INSTRUMENTS

A. L. HICKLING RESUMES BUSINESS musical instruments, 709 Johnson. Dec. 1. 2966-26-143

SPLENDID SELECTION OF USED pianos, including Heintzman & Co., Gerhard Heintzman and Nordheimer; ten years' guarantee; special prices and terms. Fletcher Bros.

25b MUSICAL INSTURMENTS (Continued)

WEEK-END SPECIAL AT OUR MUSIC COUNTER
"For All We Know"
"It Happened When Your Eyes Met Mine"
"Must We Say Good Night"
"Down the River of Golden Dreams"
"Ooh, You Miser, You"
"Cross-eyed Kelly"
"Waltz You Saved for Me"
4 for 95c
MUSIC DEPT. DAVID SPENCER LTD.

2 PIANO ACCORDIONS, SPECIAL—148 bass, 120 bass. George Music Store, 739 Pandora Ave.

25c RADIOS

1935 WESTINGHOUSE ALL-WAVE radios, $43, $57.50, $74.50, $85.50, $116; two-volt, 1935 battery sets, $62.50. Also electric radios for hire by week or month. Aaronson's, 1328 Gov't St. G4722.

## 25d Building Materials

A SPECIAL OF GOOD USED BRICK, stone, windows, doors, 2x4, 2x6, 2x8, and 2x14 from 24 to 40 feet, 1x12 boards, 10-in. and 8-in. rustic, 4-in. flooring, pipe, mantels, for sale at 407 Belleville Street.

SIDNEY SPEEDY SERVICE
If you car is standing outside, why not build a garage and protect it during the wet season?
We have short lengths, etc., that can be used in building garages and will reduce the price on the material needed.
We will be glad to give you a figure if you will let us know what style of a garage you wish to build.
SIDNEY LUMBER
Phone G2515 2116 Government St.

USED LUMBER, DOORS, WINDOWS, brick, etc. Doctor's residence, Jubilee Hospital. E1630. 3007-6-123

XXXX SHINGLES — LOW PRICES. Dalziel Box Co., David St. G1422.

26 LET'S TRADE

MODEL T FORD TRUCK, IN GOOD running order, for electric radio. Box 1321 Times. 1321-2-119

27 WANTED—MISCELLANEOUS

ABSOLUTELY THE BEST PRICE FOR old gold of any kind, antique jewelry, silver plate, etc. Cash while you wait. Old Gold Dept., Joseph Rose Ltd., 1013 Government St.

GOLD
THE HIGHEST PREMIUM NOW PAID by Stoddart, the Jeweler, 605 Fort St. near Government. 2952-26-142

WANTED—BICYCLES AND PARTS, ANY condition; will call anywhere. 1328 Gov't. G4722. tf

WANTED — FIVE POSTS WITH BARK on, 9 feet long, 17 inches circumference, for rustic fence. E3289 for particulars. 2977-1-118

WANTED — FURNITURE, CLOTHING, tools, etc., for cash. Phone G4913. 16444-tf

WE BUY GOLD—LET US GIVE YOU our valuations. Immediate cash, no waiting, no trade offers. Pacific Gold Smelting Co., 609 Yates. G2724. 1334-tf

28 DOGS AND CATS

DALMATIAN PUPPIES — STRONG, healthy litter; from imported stock; very reasonably priced. Pet Shop, 1412 Douglas. 2670-26-126

FOX TERRIERS, SMOOTH. PHONE Belmont 4W.

29 POULTRY AND SUPPLIES

FOR SALE—BARNEVELDER PULLETS, $2.25 each. 1568 Burton Ave. E9230. 1317-2-119

32 BOATS AND ENGINES

BOAT LUMBER, CEDAR, SPRUCE, OAK; low prices. Oars shaped $1.25 pair. Dalziel Saw Mill. G1422. tf

## Automotive

34 AUTO SERVICE DIRECTORY

A.K. ANTI-FREEZE, 5 BELOW ZERO—Non-evaporating, non-corrosive; 50c per gallon. Jack Smith's Garage, 921 Wharf St. 2737-26-131

BATTERIES—WE CHARGE THEM; WE repair them; we sell them. It costs less to have specialists do your work. Jones Bros., Yates and Quadra Sts.

36 AUTOMOBILES

IT'S COMING!
WILL BE HERE
TUESDAY

THE MOTOR HOUSE (VICTORIA) LTD.
Chevrolet Dealers 965 Yates St.

1933 CHEVROLET COUPE—Just like new in every respect. An exceptional buy in a very desirable beautiful little car.
Others
H. A. DAVIE LTD.
Buick and Oldsmobile Cars—G.M.C. Trucks
Fort St. at Quadra Phone G8154

A 6-TON PACKARD TRUCK, ENGINE O.K., $100. 1930 Chev. engine, complete, $50. 6-ton Packard rear-end, make a good logging trailer, only $150. 1½-ton International truck parts. Garford 2-ton chassis (new), $550. Leyland truck parts. We have spare parts for the following late model cars in stock: 1924-30 Buicks, Cadillac, Chevrolet, Chrysler, Dodge, Essex, Model "A" Ford, Hudson, Hupmobile, Jewett, Paige, Pontiac, Reo, Studebaker, Willys-Knight; also a large assortment of truck parts; S.H. tires, all sizes; batteries, generators, starters.
PACIFIC AUTO WRECKING CO. LTD.
937 View St. Phone E 7521

GOOD BUYS IN LATE MODEL CARS
FORD
COACH ..... $260
PLYMOUTH
SEDAN ..... $410
PONTIAC
SEDAN ..... $200
CHEVROLET
DELIVERY ..... $250
WALTER B. REVERCOMB
915 Yates St. G6421

SMALL WHIPPET 1928 "4" SEDAN Rebored, repainted; excellent throughout ..... $145
MUTUAL AUTO SALES
925 Yates G5843

36 AUTOMOBILES (Continued)

1928 PONTIAC COUPE—Real smart appearance and a real buy ..... $295
1931 NASH SEDAN—Looks and runs like new ..... $550
MASTERS MOTOR CO. LTD.
809 Yates Phone E3541

BARGAIN HUNTERS!
USED CAR - - - ATTRACTIONS YOU CANNOT RESIST
1931 Ford De Luxe Roadster .....$350
1931 Ford Sport Tudor Sedan .....$395
1932 Ford Coupe .....$485
Late Model V-8 Sedans at Greatly Reduced Prices
NATIONAL MOTOR CO. LTD.
819 Yates St. G8177

THOS. PLIMLEY LTD.
TO-DAY'S BEST BUYS
1933 FRONTENAC COACH
This car is in exceptionally fine condition; mechanically perfect; runs and looks like new ..... $565
1930 Ford Tudor .....$335
1933 Plymouth Coupe, rumble seat ...$750
Many Others
THOS. PLIMLEY LTD.
1010 Yates St. G7161

DEPENDABLE USED CARS
1931 Chrysler Coupe—With rumble seat; in first-class condition ..... $675
1929 Falcon-Knight Sedan—New paint, and real value for .. $295
SEE US FOR REAL BARGAINS IN USED CARS
BEGG MOTOR CO. LTD.
Open Evenings 865 Yates St.

JAMESON MOTORS ALWAYS FOR BEST VALUES IN USED CARS
1933 Terraplane Coupe—Like new, rumble seat. Snap for ..... $795
1929 Graham 6 Small Sedan—In perfect condition, for only ... $395
1926 Studebaker Commander 6 Coach—In first-class condition; run only a few thousand miles .. $395
JAMESON MOTORS LTD.
746 Broughton St. Victoria, B.C.

AUTO PARTS—ALL KINDS FOR ALL makes of cars. W. Frank Cameron, Auto Wrecking, 949-53 View. Phone E6632. tf

FEDERAL TRUCKS—WE HAVE SOME exceptional bargains; 1 to 3 tons capacity; equal to new. Cameron Motor Co., 1128 Vancouver St. 2784-3-118

IF YOU ARE THINKING OF BUYING A car, new or used, consult us about our monthly payment plan. Island Finances Ltd., 1112 Broad St., Victoria, B.C. Phone G7171. 2491-26-120

1930 FORD SPORT ROADSTER, $257 cash; excellent condition. G4953. 1306-2-118

## Rentals

37 FURNISHED SUITES

A TWO OR THREE-ROOM SUITE, with bath, and garage, $12 up. E8869. 2576-26-124

COMPLETED FURN. FRONT SUITE; 2 rooms; adults. Danes Court, 1176 Yates.

COSY FURNISHED FLAT — PLEASANT view. 241 Belleville. E5365. 2988-2-118

FIELD APARTMENTS—FURNISHED AND unfurnished suites; inspection invited. Phone G0119.

FOR RENT—THREE-ROOM SELF CONtained furnished suite in duplex house; furnace heat, fireplace, gas; $22.50. E5673. tf

FURNISHED APARTMENT—CLOSE TO town; very reasonable to reliable tenant

41 FURNISHED HOUSES (Continued)

SMALL FURNISHED COTTAGE, CLOSE in. 649 Michigan St. Also furnished rooms. 2956-2-118

FURNISHED HOUSE—CLOSE IN; SIX well-appointed rooms on the ground floor, with bath. Revenue-producing suite of three rooms and bathroom on the second floor. Hot-air furnace. Nicely furnished. Walking distance. $35 per month to responsible tenants.

B.C. LAND & INVEST. AGENCY LTD.
922 Government St. G4115

42 UNFURNISHED SUITES AND ROOMS

BELL BLOCK, OAK BAY — CHOICE suites of one and two bedrooms; newly decorated; with gas range. Apply the Royal Trust Co., 1203 Government St. E4126. 2558-tf

DAINTY THREE-ROOM SUITE — PRIvate bath; sea view; $12.50 month. G3335. 1297-2-118

LANGLEY APARTMENTS — OPPOSITE the Courthouse, on Langley St., three and four-room unfurnished suites at low rental. Apply the Royal Trust Co., 1203 Government St, E4126. 2766-tf

RAEBURN HOUSE — MODERN FOUR-room unfurnished suite; newly decorated, with gas range. On Rockland Ave., close to town. Garage if desired. Apply the Royal Trust Co., 1203 Government St. E4126. 2767-tf

SEACROFT—LUXURIOUS SEA VIEW apartment; all electrical; garage. Phone G5111. tf

SMALL, NEWLY DECORATED SUITE close to town; hot water heating; very comfortable. Phone E9012 or E4126. 2794-tf

SUITE VACANT, MELLOR APARTments, 819 Broughton St. tf

TREBARTHA, 1046 VIEW ST.—ONE VAcancy; lovely, southerly double suite; sunny, warm, clean, comfortable. G4053.

43 UNFURNISHED HOUSES

CLEAN SEVEN-ROOM HOUSE; CLOSE in; furnace and gas; low rental. Phone E2853. 2991-26-142

EIGHT ROOMS, FULLY MODERN; HIGH location. Smith's Hill; rock garden; magnificent view; lower floor complete bungalow; garage. If needed; 1370 Seaview Ave. G5879. Albion St. tf

FOUR ROOMS—FOUL BAY DISTRICT; low rent to careful tenant. Phone E8822. xxx-3-119

HOUSE TO RENT, CLOSE TO ARMY and naval barracks. Rex Service Station, Esquimalt. 1295-3-118

NEAR PARLIAMENT BUILDINGS — Modern, eight rooms; concrete basement; $30. E6187. 1314-1-118

SIX ROOMS—CLEAN; NEAR IN; GARage. Phone G5043, after 6. 3010-6-123

70 HAMPTON RD. — FOUR ROOMS; large greenhouse; $16. E0332.

46 WANTED TO RENT

WANTED TO RENT—FOUR OR FIVE-room house, Mill Bay, within three miles of ferry. E7462. 3002-1-118

## Real Estate

49 HOUSES FOR SALE

WORTH $30 TO RENT—BUY FOR $35 monthly for $2,700 attractive six-room bungalow; near sea and school. Phone E8139. xx-6-118

$750 CASH AND $1,500 WITH 5% INterest as rent for clear deed to 1837 Fern St., Victoria, home of late Hon. John Oliver. Apply Mrs. Oliver, 624 Birks Bldg., Vancouver. 2970-3-119

$1500—TWO COTTAGES, FIVE AND four rooms; always rented, $27 month; low taxes; close in; good reasons for selling. Owner, G2046. 1315-3-120

$1500—GOOD SIX-ROOM BUNGALOW, on Smith's Hill, high and sunny location with southerly exposure. Living-room, dining-room, kitchen and three bedrooms. Basement with hot air furnace. Excellent plumbing fixtures. Structure in fairly good shape. Two good lots, with large and small fruit and garage. This is an extraordinary bargain and can be bought on monthly terms. Price only good for two weeks.

THE ROYAL TRUST CO.
Real Estate Dept.
1202 Government St. E4126

STORE AND DWELLING
$1250
Small store, close in, with living-room, bath, etc., at rear. Present rent pays over 10% net. $400 cash.
HEISTERMAN, FORMAN & CO.
608 View St.

Established 1863

BARGAIN!

FOUR-ROOM BUNGALOW — Basement, water laid on, no plumbing; two lots, good soil; poultry house; Saanich taxes. Situated Maplewood Rd. district. Price, on terms ..... $500

BRIGHTON AND COWICHAN—Five-room frame bungalow; basement; needs new roof and other repairs. Something for a handy man to do up. See it and make us an offer.

THE B.C. LAND & INVEST. AGENCY LTD.
922 Government St. G4115

OAK BAY
NEW STUCCO BUNGALOW
NEAR BEACH
FIVE ROOMS, well constructed, tiled sink, open fireplace, attic, cement basement. Close to car line. Bargain at $2,100, on terms.
Agents
LEE & FRASER CO. LTD.
1222 Broad St. E4723

56 MONEY TO LOAN

CAPITOL CITY BUILDING SOCIETY & Savings & Loan Association, 119 Pemberton Building. Drawings for interest-free loans. Phone E6741 for prospectus. T. J. Goodlake, secretary. tf

FOR SALE AT A BARGAIN
"ONE"
of the finest lots in the high Gorge district, one-half block from the Gorge Road, overlooking the Gorge waters and surrounding country. Practically all new adjoining homes with nice gardens. Best black soil. A good clear lot. (LOW SAANICH TAXES).
OFFERS INVITED
The owner wants action on the sale of this fine lot. Clear title. All taxes paid up to 1935.
For Inspection, "See Ray," Care of
L. M. Rosevear & Co. Ltd.
110 Union Bldg., 617 View G 6841

Bargain Extraordinary
Frame dwelling and two very nice lots, each 50x273 on Michigan Street, close to and west of Menzies Street, James Bay.
A GIFT AT $600
Swinerton & Musgrave Limited
626 Broughton Street
Insure Your Home and Automobile With Us

BEAUTIFUL
"NEW"
SAANICH BUNGALOW
Low taxes, city fares, high location. Comprising four rooms and modern bathroom, with latest style Pembroke bath and other white enamel fittings; beautiful fireplace in living-room; polished floors; special built-in features in kitchen, tile sink, electric fixtures, etc.
ONLY $1,500
will give you a clear title.
For Inspection, "See Ray," Care of
L. M. Rosevear & Co. Ltd.
110 Union Bldg., 617 View G 6841

Braefoot Estates
Beautiful home sites, excellent soil. Tracts of 3 to 3 acres. Near to public and high schools, churches, recreation grounds.
Low taxes. Orientals excluded.
Expert advice and direction available to every purchaser.
This famous old Tolmie Farm within three miles from centre city of Victoria. Magnificent rural setting with city conveniences—the dream of the man and his family who visualize success and the joy of living on the land. Small cash payment, balance over period of years. Large cash discount.
PEMBERTON & SON LTD.
625 Fort Street Victoria, B.C.
FELL & SCHARFE LIMITED
Exclusive Agents
500 Dunsmuir Street Vancouver, B.C.

OAK BAY
MUST BE SOLD TO CLOSE AN ESTATE
CHARMING HOME of eight rooms in splendid condition. All conveniences, open fire, hardwood floors. Cement basement, furnace, garage. Substantial reduction for cash.
Reduced Price
$2,350
P. P. Brown & Sons Ltd.
1112 Broad Street Phone G 7171

GEORGE MAYNARD & CO.
AUCTIONEERS AND APPRAISERS
AUCTION SALE
Of Almost New and Costly
HOUSEHOLD FURNITURE
TO-MORROW, 1.30 P.M.
At
Our Large, Bright Auction Rooms
647 Johnson Street
Between Douglas and Broad Streets
Included in this Sale will be: Almost new Lyric Electric Radio, a superb 3-piece Fibre Sunroom Suite with upholstered Spring Seats, 2 almost new 3-piece Chesterfield Suites, 7-drawer Drophead Singer Sewing Machine, Walnut Chesterfield Table, Walnut Library Table, Standard and Bridge Lamps, Airway and Hoover Electric Vacuum Sweepers and parts, Oak Roll-Top Office Desk, beautiful Pictures, Walnut End Table, large Webster Dictionary on stand, Axminster and other good Carpets and Rugs, 9-piece Oak Dining-room Suite, other Dining-room Tables and Chairs, 2 Breakfast-Room Suites, 6 Ladies' and Gents' Watches, large Black Fender, Mahogany China Cabinet, No. 10 Hammerless Duck Gun, Rifle, Cabinet Gramophone and Records, Wall Clock, beautiful 7-piece Walnut Bedroom Suite. This suite has Slumber King Springs and Restmore Spring-filled Mattress, Simmons Grace-Line Steel Beds with Slumber King Springs and Spring-Filled Mattresses, pair of Twin Beds with Felt Mattresses, Dressers, Mirror-Door Wardrobe, Congoleum Art Squares, Bedroom Tables, Chairs and Rockers, Baby Buggies, 6-hole Burbank White Enamel Range (this range is just like new), other White Enamel Ranges, Heaters, Kitchen Tables and Chairs, usual Kitchenware, 6 Milk Cans, Milk Pails, Cream Cans, Garden Tools, Grindstone, Trunks, etc.
Also at 10.30, in Our Indoor Vegetable and Poultry Room,
Another fine assortment of Fresh Vegetables (put up in family assorted lots), 30 White Leghorn Hens, 12 Black Minorca Pullets and other Poultry, etc.
The Furniture and Vegetables on View Monday Afternoon.
GEORGE MAYNARD & CO.
Auctioneers Phone E 6711
25 years' auctioneering experience at your service.

McCloy & Co.
AUCTIONEERS
Auction Thursday
at 1.30 P.M.
Choice Modern Furniture
Almost new Heintzman Piano, 3 Chesterfield Sets, Dining-Room and Bedroom Sets, good Beds and general clean household effects.
IN OUR AUCTION HALLS
Corner Pandora and Blanshard
Note.—Goods for this nice sale received or sent for up to 10 a.m. Thursday.
McCloy & Co. Phone E 0022

# NORMA SHEARER AT PLAYHOUSE

## Plays Leading Role Opposite Robert Montgomery in "Riptide"; Opens To-day

With a daringly glamorous vehicle that affords her the type of characterization in which she has scored her greatest triumphs, Norma Shearer in "Riptide" is now at the Playhouse Theatre.

In this film Miss Shearer plays the part of a very modern American girl who trades her freedom to become Lady Rexford, wife of a matter-of-fact Britisher.

Robert Montgomery and Herbert Marshall, as her play-boy friend and husband, respectively, supply the triangular situation which provides motivation for the romance in which the sophisticated heroine shares her affections.

Edmund Goulding directed the new film from his own original story, written especially for Miss Shearer. He has given the picture the benefit of lavish production mounting with a supporting cast of unequalled excellency.

Miss Shearer's elaborate wardrobe, designed by Adrian, will be a delight to feminine eyes and, in all probability, will start new vogues and innovations in what milady will wear to be stylish this season.

"Keep 'Em Rolling," the added feature, offers Walter Huston what is considered one of his most appealing roles, that of a hard-bitten army soldier bound to a war horse by devotion. Frances Dee is co-featured with Huston in this RKO-Radio Picture based on a popular Saturday Evening Post story, "Rodney."

# "Outcast Lady" Opens Tuesday

"Outcast Lady," which will open to-morrow at the Dominion Theatre, presents a great pair of lovers in one of the strongest emotional dramas ever written for stage or screen.

Constance Bennett and Herbert Marshall made an unforgettable pair in Zoe Akins's picture version of Michael Arlen's story as directed by Robert Z. Leonard.

The picture deals with the love of Iris and Napier, interrupted by the opposition of Napier's father. Iris marries a boyhood friend of them both, but the husband commits suicide on the night of his wedding. An ugly construction is put on this by society, a construction fostered by Iris herself, to protect the name of the dead man. Iris's brother, Gerald, takes sides against her in the general acclaim.

Also being shown will be "The Case of the Howling Dog," starring Warren Williams and Mary Astor.

CAPITOL THEATRE

Joan Crawford and Clark Gable are co-starred in "Chained," the new Metro-Goldwyn-Mayer picture now being shown at the Capitol Theatre. According to advance report from the Hollywood previews, the new production furnishes one of the most dramatic and powerful vehicles ever accorded the popular team. Supporting the co-stars are Otto Kruger, Stuart Erwin, Una O'Connor and Marjorie Gateson. Clarence Brown directed.

DeMille Is Honored

Cecil B. DeMille, Paramount film director, was decorated by the Pope with the Order of the Holy Sepulchre in appreciation of his Biblical picture, "The King of Kings."

MAYNARD & SONS
AUCTIONEERS
(Original Firm)
Two Important Sales
THIS WEEK
At Our Salesrooms, 731-733 Johnson Street, on
Wednesday and Friday
At 1.30 Each Day
Almost New
Better Class Furniture and Effects
A partial list for Wednesday: Book of Stamps, beautiful "Kant-Sag" 3-piece Chesterfield Suite, 8-piece solid Walnut Dining-room Suite, very fine Twin Bed Bedroom Suite in walnut, solid Walnut Chesterfield Table, Standard Lamps, Marconi Mantel Model Electric Radio, Fernery, Screens. This lot from one home and like new, and contents of a Moss Street home of splendid furniture, particulars of which will appear later. Also Olds 3 h.p. Stationary Engine, Kitchen Ranges, etc.
Friday's Sale will be announced later, and will include some very nice pieces.
MAYNARD & SONS
(A. J. Maynard, Auctioneer)
Phone G 5921

AUCTION SALE
To-morrow
Tuesday, November 20
Commencing at 1.30
FRED SMITH & CO.
Auctioneers and Appraisers
Instructed by A. R. Smart of 738 Fort St., we will sell by public auction, on the premises, the contents of the above store, consisting in part, two Chesterfield Suites, six foot Silent Salesman, Computing Scales, National Cash Register, and the rest of the furniture.
Goods on view at 9 a.m. Terms cash and immediate removal.
FRED SMITH & CO.
Auctioneers

## Where To Go To-night
As Advertised

Capitol—Joan Crawford and Clark Gable in "Chained."
Columbia—Bebe Daniels in "Registered Nurse."
Dominion — Jackie Cooper in "Peck's Bad Boy."
Playhouse — Norma Shearer in "Riptide."
Crystal Garden—Swimming.

# Columbia Stars Minna Gombell

Minna Gombell, who enacts the role of a nurse in "Registered Nurse," the First National picture now showing at the Columbia Theatre, is especially convincing in her role, not only by reason of her acting ability, but because she is descended from a family of noted surgeons.

She is the daughter of the late Dr. William Gombell, well known in medical circles of Baltimore, and a niece of Dr. Henry Salzer, famed physician attached to the John Hopkins Hospital of that city.

Early in life Minna resolved to also become a famous surgeon, then she favored the nursing profession, later deciding to enter the theatre world. This is the first opportunity that the talented actress has had to portray the profession she once had decided to adopt.

Also being shown as the second feature are Lew Ayres and Patricia Ellis in "Let's Be Ritzy."

# Richard Tauber Will Sing Here

"Thine Is My Heart," a British picture of outstanding beauty, with Richard Tauber, the famous Viennese tenor, in the role of Franz Schubert, will come to the Dominion Theatre for a week's engagement starting Friday. All the wealth of melody of the famous opera, "Blossom Time," is produced by expert sound recording to make "Thine Is My Heart" notable in the annals of screen entertainment.

Received with great enthusiasm in England, Tauber sang before the King and Queen at Albert Hall, to an audience which packed the vast auditorium.

Two of the most beautiful songs sung by this great artist in this delightful film are "Thine Is My Heart" and the eternal "Serenade." Two other songs rendered in English are "Once There Lived a Lady Fair" and "Love Lost for Evermore." The story tells of Schubert's unrequited love for a charming Viennese maiden, played by the beautiful and talented Jane Baxter, and his interceding with the grand duchess to permit the girl to marry an aristocratic young lover. The latter song is part of the magnificent wedding ceremony with which the film is climaxed.

# New York Show To Appear Here

A smart new revue from New York entitled "Artists and Models" will open its Victoria engagement at the Empire Theatre on Friday, and will show also on Saturday and Monday, with a special midnight matinee on Sunday, it was announced over the week-end by Ralph Calladine, manager of the theatre.

This attraction has appeared during the last week at the Beacon Theatre in Vancouver, and has proved popular with large audiences.

This show is one of the leading RKO revues and is headed by Margaret Lillie and George Hall, who are widely known throughout the United States for their clever vaudeville acts.

The "Original Thousand Pounds of Harmony" is featured also, and this is said to be one of the finest acts on the programme.

Sanna and Loomis have been one of the leading features on all the major circuits.

Music for this attraction will be provided by the Manhattan Music Masters' Band of eight pieces.

PLAY PIANO JAZZ
Quick, easy way to learn popular music. This system taught in leading American schools. No scales, no exercises.
50¢ A LESSON
Phone G 4429 for Free Demonstration
Clip and Save This Notice

Hart House String Quartette
Assisted by
John Hopper
Pianist
EMPRESS HOTEL
To-night at 8.30
Reserved, $1.10
General Admission, 85¢
(Including Tax)
Tickets at Music Stores and Empress Hotel

# QUARTETTE TO PLAY TO-NIGHT

## Hart House Musicians Have Won Acclaim at Many Points

The Hart House String Quartette, which will be heard in recital to-night at the Empress Hotel, has won acclaim at appearances in many parts of Canada recently.

From the Sydney, N.S., Post-Record of October 19 comes the report of a recital: "The singing strings of the Hart House Quartette, internationally famous artists, scored a smashing hit at the Capitol Theatre, when their first appearance in Sydney drew over 1,000 music lovers to hear music of an unsurpassed and extremely beautiful quality," says the notice.

The quartette will be assisted by John Hopper, pianist. Mr. Hopper has made several appearances in Victoria, and has always been very favorably received.

Toler For Ruggles

Sidney Toler replaces Charles Ruggles in the cast of "Ruggles of Red Gap," other roles keeping Ruggles from this film.

DOMINION
STARTS To-morrow (TUESDAY) FOR 3 DAYS

Last Times To-day
JACKIE COOPER
In
"Peck's Bad Boy"
With
THOMAS MEIGHAN
Also
James Dunn
Alice Faye
In
"365 NIGHTS IN HOLLYWOOD"

ADDED FEATURE....
● FROM THE FAMOUS LIBERTY MAGAZINE SERIAL BY ERLE STANLEY GARDNER.

MEET PERRY MASON—
A NEW TYPE OF SHERLOCK HOLMES WITH A NEW KIND OF PERSONALITY
WHAT A THRILL!

CAPITOL
TO-DAY AND TUESDAY
At 12.00, 2.00, 3.50 7.50, 9.50.

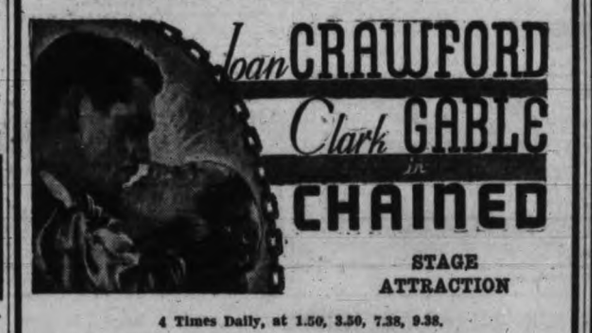


STAGE ATTRACTION
4 Times Daily, at 1.50, 3.50, 7.38, 9.38.
FRANCES ARBELLA PRESENTS
JOHN TEO
The Marvel Talking Parrot
Direct From Ripley's, Chicago World Fair
COMING WEDNESDAY
KAY FRANCIS
LESLIE HOWARD
IN
"BRITISH AGENT"

STARTS FRIDAY ● ON THE STAGE
REFRESHINGLY DIFFERENT
GEORGE M. HALL Presents
ARTISTS AND MODELS
26 Performers Featuring 26 Performers
The Comedy Rural Stars of the Famous Weaver Bros.
MARGARET LILY and GEO. HALL
The Ozark Sod Busters
EMPIRE
MONARCHS OF MELODY STAGE BAND

NEW The PLAYHOUSE
TO-DAY, TUESDAY AND WEDNESDAY

Also ... (First Showing in Victoria)
He Had an Eye for Women!
Walter Huston and Frances Dee
—in—
"KEEP 'EM ROLLING"
PRICES—12 to 2 - 10¢; 2 to 5 - 15¢; 5 to 11 - 20¢

DOMINION
COMING FRIDAY!
For One Week
ALL THE CHARM AND BEAUTY OF "BLOSSOM TIME" COMES TO THE TALKING SCREEN!
● Be Among the First to See It—Because It Will Be the Talk of Victoria.

Added Attraction Warner Bros.' "BARBER SHOP BLUES"
COLUMBIA
To-day, Tuesday, Wednesday
PRICES (Except Sat.)
1 to 5 - - 10¢
5 to 11 - - 15¢

Are Nurses Women?
"REGISTERED NURSE"
A First National Picture with
BEBE DANIELS
LYLE TALBOT
JOHN HALLIDAY
A Blazing Close-up of X-rays and Ex-sweethearts With Every Thrilling Secret Revealed!
ADDED ATTRACTION "LET'S BE RITZY"
With Patricia Ellis, Lew Ayres, Frank McHugh

"WHERE MOST PEOPLE TRADE"
**Astoria Shoes For Men**
A STEP AHEAD IN STYLE
Phone G 6514 **JAMES MAYNARD** 649 Yates Street
We Do Repairing
(ESTABLISHED 1885)

**SAFETY CAB G 1155**
"SAFETY FIRST"
SAFETY CAB CO.
NEW CARS • LOWEST RATES • PROMPT SERVICE
CALL SAFETY FIRST
TAXI! G 1155 TAXI!

## LIBERAL CONVENTION

To nominate a candidate on behalf of the Liberal Party of Canada to represent the Victoria Federal Riding in the House of Commons, a convention has been called for 8 p.m., Monday the 19th day of November, 1934, at the Shrine Auditorium, 1037 View Street, Victoria, B.C.

All persons holding membership in the Victoria Liberal Association are eligible to attend and vote thereat upon signing the register at the entrance.

Any person upon the voters' list of the Victoria Federal Riding may apply for a card of admission not less than forty-eight hours prior to the hour of the convention by submitting application for membership in the usual way, and for information thereon telephone:

| | | | |
|---|---|---|---|
| Ward 1 | G 5756 | Ward 4 | G 6532 |
| Ward 2 | G 1068 | Ward 5 | G 4538 |
| Ward 3 | E 7945 | Ward 6-7 | G 8181 |

Esquimalt—G 3294

or the General Secretary—Telephone Empire 9732.

A. H. COX, Secretary.

**$19.50**
Genuine Harris Tweed Suits—17 only men's sample 3-piece Suits, sizes 37 to 44. To clear Saturday ..... $19.50
**HARRY WEBB**
Phone E 1913 Corner Opposite Woolworth's 1201 Douglas St.

**THELSON "English" MOTOR OIL**
**$1.05 Per Gallon**
You Can Use No Better
Ask for Details About the 3-point System of Owner Oil-changing
PYROIL AGENCIES (B.C.) LTD.
1415 GOVERNMENT STREET PHONE G 3245

**BLUE RIBBON COFFEE WEEK**
AT
**KRESGE'S FOUNTAIN**
Sample the Coffee That Made Our Fountain Famous
**S. S. KRESGE COMPANY LTD.**

# MORE PLANTS ARE LICENSED

### Twenty-five Herring Dry Salteries to Come Under Quota Production

With ten licenses issued to-day by the government, the list of herring dry salteries which will come under the British Columbia Salt Fish Marketing Board was completed.

Twenty-five licenses have been given, twelve on the west coast of Vancouver Island and thirteen on the east coast.

Last year only ten plants operated in the province.

Under the production quota laid down by the marketing board the total output from all plants is limited to 25,000 tons, split 10,000 for the west coast and 15,000 for the east coast.

This apparently will give the west coast plants smaller individual quotas than those on the east coast.

The last group of licenses issued went through to-day to the following: Northern Chief Packers, at Sechart and Ecoole; B.C. Packers Ltd., at San Mateo; Coast Packing Company, McCallum Bay; Canadian Fishing Co., Ucluelet; Blackwell Fisheries Ltd., at Chamiss Bay and Croll Cove; M. Kashimo, at Ritherdon Bay; Nelson Bros.' Fisheries, on Esperanza Inlet, and the Queen Charlotte Fisheries at Bidwell Cannery, Vancouver.

*75 Wool Jersey*
**DRESSES**
Regular $2.95,
**$1.98**
**DICK'S**
1421 Douglas St. Phone E 7532

**CAMTHOL**
Now Obtainable at All Drug and Departmental Stores
For Bronchitis, Catarrh, Colds, Piles, Burns, Tonsilitis, Cuts, Bruises, Rheumatism, etc.
For Both External and Internal Use
50¢ and $1.00
Manufactured by C. W. JONES & CO.
Also Mother's Salve for Boils and Carbuncles

WELSH ANTHRACITE
**BRIQUETTES**
Intense Lasting Heat
$13.50 Per Ton
**Rose Fuel Co.**
G 1822 1709 Douglas Street

# UNION TO DECIDE ON ITS ATTITUDE

### Municipal Executive to Consider Approaching Government

Municipal leaders of B.C. are expected to meet shortly to decide whether they will approach the provincial government with their yearly programme of municipal legislation.

Officials of the Union of Municipalities here said a meeting of the executive was planned for the end of this month or early next month.

Some of the union officials are said to favor refusing to come to Victoria again, and would wait until they appear before the municipal committee of the legislature.

PAY LAST TRIBUTE

In the presence of many mourners, the funeral was held Saturday afternoon of Mrs. Georgina Brown, who passed away in St. Joseph's Hospital on November 14. The service was conducted by Rev. T. R. Lancaster, the hymn sung being "Abide With Me." Many beautiful floral tributes covered the casket and hearse, showing the esteem in which the late Mrs. Brown was held by all who knew her. Interment was in the family plot in the Royal Oak Burial Park. The following were pallbearers: J. T. Braden, W. H. Kinsman, William Arnold and E. R. Van Sickle.

# NEWS IN BRIEF

The Canadian Pensioners' Association will hold a meeting Friday.

Eight appointments and two dismissals on the provincial police force were ratified by the government to-day.

The Tuberculous Veterans' branch monthly meeting will be held to-morrow evening at 8 o'clock. Members are advised that several important questions will be discussed

Exclusion of a small piece of the Homathko River water power reserve which would not be necessary for the project was approved to-day by the Provincial Government.

Premier Pattullo has authorized the illumination of the Parliament Buildings this evening, in commemoration of the birthday of British Columbia on November 19, 1858.

Illustrated by nearly half a page of pictures taken in Victoria, a Publicity Bureau article in The Shanghai Times tells how Hollywood people are making Victoria their holiday resort.

The local committee in charge of tag day held last Wednesday for the Cumberland miners, who are out on strike, thank those who donated. The collection amounted to $38.96.

The Mount View High School Parent-teacher Association will hold its next card party and dance in the school on Wednesday evening of this week, instead of on November 28, as previously announced.

The monthly spiritual conference of the Ministerial Fellowship was held in the Memorial Hall this morning. Dean Quainton had charge of the meeting and led the devotional period and prayers.

The Douglas Social Credit Group will meet to-night at 8 o'clock in room 402 Union Building. Mr. Russell Mark will give an address on the Central Bank. All those interested in monetary reform are invited.

By order-in-council to-day the government created a codling moth control area in the Vernon School district and Coldstream municipality. Expenditures in controlling this pest have run to nearly $4,500 in that area this year.

A house on Southgate Street was entered on Saturday night between 7 and 10 o'clock, according to a police report. Entrance was gained with a passkey through the front door. The bedrooms were ransacked but nothing was reported missing.

There are 28,695 acknowledged electors in the Victoria Federal riding, James Wilson, registrar of voters, announced on Saturday, after final check on enumerators' returns and adjustments at the three courts of revision. The federal voters' list will now be sent to Ottawa, where arrangements will be made for its eventual printing.

Two cars were badly damaged in an accident at the corner of Johnson and Douglas streets yesterday afternoon, according to a city police report. Fred Coff, 1412 Taunton Street, was driving south on Douglas Street when his car came in collision with another driven west on Johnson Street, by Marshall Pelky of Saanich. Both drivers had narrow escapes but neither was reported injured.

The regular meeting of the Trades and Labor Council will be held Wednesday evening, at 8 o'clock, in the Labor Hall. It was intended to have Hon. G. S. Pearson, Minister of Labor, or Adam Bell, deputy minister, address the meeting on minimum wage laws, but word has been received neither of these officials will be able to attend. It is expected, however, that one of them will speak to the council on December 5.

Date of the opening of the trial of the suit of Leonard Clare Harris against James Parfitt for damages arising out of the fatal automobile accident on Shelbourne Street in September was to-day postponed from November 27 until December 17. The change in date was ordered by Mr. Justice H. B. Robertson of the Supreme Court after hearing D. S. Tait and E. L. Tait, appearing for the plaintiff and defendants respectively.

Several members of the Victoria Revellers' Club were guests at a banquet held by the Vancouver Club in the Hotel Georgia Saturday. From Victoria K. R. Genn, president, W. H. S. Sturrock, Bob Sheret, Hugh Mollineaux, Rennie Butler and Stan Hearn made the trip. Mr. Hearn proposed the toast to the founders, Mr. Sturrock replied. Mr. Genn replied to the toast of the parent club, Victoria. Result in the Victoria Revellers' Club name contest is expected to be announced Friday.

"Canada and the League of Nations" will be the subject of the address to be given by Mrs. H. P. Plumptre, one of Canada's delegates to the League of Nations Assembly at Geneva, at the Memorial Hall to-morrow evening at 8.15 o'clock. The public is invited to attend the meeting, which is being held under the auspices of the Victoria branch of the League of Nations Society, free of charge. Mrs. Plumptre has just returned from Japan and her address will feature some of the impressions of the international situation as observed by her during her stay in the Orient. She is a gifted speaker and a big audience is anticipated.

The Army and Navy Veterans held a smoking concert at their club quarters, Fort Street, on Saturday evening. An excellent programme was given, those contributing being as follows: Comrades W. Cobbett, Geo. Guy, H. Dobbie and Billy Maclean, songs; Frank White, accordion; R. F. Goodmurphy, cornet, and Bert Moore, trick piano-performance. All their numbers were greatly appreciated. The chairman, Comrade E. E. Hardisty, announced that the honorary president of the Dominion Command of the Army and Navy Veterans of Canada, W. J. Tupper, K.C., of Winnipeg, had been appointed Lieutenant-Governor of Manitoba.

As counsel for the parents, Thomas Stirling Floyd and Beatrice Marion Floyd of Brentwood, H. A. Beckwith started proceedings before Mr. Justice H. B. Robertson in Supreme Court to regain possession of their six-year-old daughter, Margaret Jean Floyd, from John Ironside Angus and his wife, Margaret Duncan Angus, 848 Old Esquimalt Road. D. S. Tait, counsel with W. P. Marchant, appeared for Mr. and Mrs. Angus. The Floyds in the case presented by Mr. Beckwith claimed that the adoption agreement had been broken in various ways by the Anguses, including the fact that the girl was being sent to the United Church instead of being brought up as a straight Presbyterian. Mrs. Floyd was on the stand when the court recessed for luncheon.

# Two Rowboats Found Afloat

### Police Endeavoring to Locate Owners of Craft Picked Up at Trial Island

Two rowboats believed to have been either stolen or broken from their moorings by the recent high wind have been picked up by the lightkeeper at Trial Island, according to a report made to the provincial police this morning. The boats were picked up several days ago.

One is a flat-bottomed grey skiff, with two oar locks in it, answering the description of a boat reported stolen on August 27 from Clover Point. This report was made to the city police on that date.

The other craft is a brown flat-bottomed boat containing two oars and oarlocks, placed under the seats.

Police were not inclined to believe any tragedy was connected with the discovery of the boats, but efforts are being made to locate their owners.

# CONVENTION WAS SUCCESS

### Mrs. H. P. Plumptre, Red Cross Delegate to Tokio, Returns Impressed

"All the delegates were impressed by the marvelous hospitality of Japan, and the splendid work the Red Cross had done in the world during the years of depression," stated Mrs. H. P. Plumptre of Toronto, Canada's official delegates to the Red Cross convention held recently in Tokio who arrived here this morning from the Orient by the Ss. Empress of Russia.

"The convention was an outstanding success," Mrs. Plumptre said. "Japan did everything in its power to make it so. The arrangements for every detail were perfect and we received the most generous hospitality imaginable. This hospitality, perhaps, impressed us more than anything in Japan. It was really wonderful the way we were looked after, not only by the Red Cross members themselves, but by officialdom from the Emperor and Empress down to those of lower rank. They were all delightful."

Regarding actual Red Cross work, Mrs. Plumptre said there were four things that impressed the delegates most. The promotion of nursing, especially in countries where nursing was not very widely known, was one of the things accomplished in recent years by the Red Cross. The splendid organization for relief in cases of fire, earthquake, or other catastrophe, and the emergency relief done during the years of depression, were other things stressed in the reports read to the convention. The growth of the Junior Red Cross during recents years was also specially mentioned. There are now 12,000,000 children in all parts of the world enrolled with this branch of the parent society, Mrs Plumptre stated.

IMPERIAL RECEPTION

The highlight of the social programme was the reception which Emperor Hirohito and his consort gave at the Imperial Palace in Tokio for the chief delegates. Hon. Herbert Marler, Canadian Minister to Japan, and Mrs. Plumptre represented this country at the brilliant spectacle. Most of the ambassadors and ministers gave receptions and Mr. and Mrs. Marler entertained at a dinner at the Canadian Legation for all delegates from the British Empire, Sir Robert Clive, British Ambassador, and William H. Grew, United States Ambassador, both gave receptions and dinners.

There were between 250 and 300 delegates from sixty-one countries at the convention, which lasted ten days, Mrs. Plumptre reported. The delegates were taken on brief tours to places of interest outside Tokio, such as Nikko, Kyoto and Nara.

GUEST AT LEGATION

Mrs. Plumptre was loud in her praise of the natural beauties of Japan. It was her first visit there, she said, but she hopes it will not be her last. During her stay in the Japanese capital she was the guest of Mr. and Mrs. Marler at the new Canadian Legation, which she said is a magnificent building and quite one of the finest legations in Tokio.

Mrs. Plumptre is the guest of Sir Richard and Lady Lake during her visit to Victoria. To-morrow afternoon she will address the Women's Canadian Club at the Empress Hotel on "The International Value of the Red Cross," and to-morrow evening she will speak before the League of Nations Society at the Memorial Hall at 8.15 o'clock. She is much interested in the work of the League and in 1931 was one of Canada's delegates to the League's sessions at Geneva. She is now national vice-president of the Canadian society and is a member of the National Council.

# MANY TO HELP CELEBRATION

Satisfaction over the generous response given his appeal for city-wide support in arranging next year's May 24 celebrations was expressed by Mayor David Leeming to-day.

Some time ago the mayor sent out requests for delegates at an organization meeting next Monday evening in the City Hall to scores of local associations and clubs. Replies coming in had been very gratifying, he stated.

# MAN FOUND UNFIT TO STAND TRIAL

Canadian Press

New Westminster, Nov. 19. — An assize court jury here to-day found Robert McFadden, forty-year-old Burquitlam wood cutter, mentally unfit to stand trial for the murder of Councillor Thomas Douglas of Coquitlam on July 12 last. He will be committed to the British Columbia Mental Hospital.

# *TALKING PARROT AT THE CAPITOL*

Appearing on the Capitol Theatre stage to-night and to-morrow as an added attraction, an unusual vaudevilleact is being presented to Victoria audiences for the first time, featuring John Teo and his talking parrot, coming from Ripley's exhibit at the Chicago World's Fair.

The educated parrot is highly trained and when his master asks him a question he has the answer ready. He speaks quite clearly into a radio microphone on the stage.

This talking parrot can imitate popular screen and radio stars such as Jimmy Durante, Eddie Cantor, Bing Crosby, the Mills Brothers, and also sings "My Blue Heaven."

# ALDERMAN TO SEEK RETURN

### Dr. J. D. Hunter Announces Candidature; Seven Now in Council Field

ALDERMAN J. D. HUNTER

Joint leader of the aldermanic poll two years ago, Alderman J. D. Hunter, chairman of the City Council's health committee, will seek re-election at the polls next month, he announced to-day. During his first term of two years he has been very active in the work of the council.

Dr. Hunter's entry makes the third alderman in the contest. Over the week-end, Alderman Andrew McGavin stated he would seek re-election, while Alderman Walter Luney made known his desire to serve another term. Alderman Adam, the other city father whose term is up this year, has not made up his mind whether to run or retire.

GARBAGE DISPOSAL

As chairman of the health committee as well as an active member of the parks board, Alderman Hunter has exerted efforts to keep the city's beaches clean. He was instrumental in having garbage dumped twice as far out to sea during his term as had been the practice before. Not satisfied with the results, he has other plans under consideration.

Dr. Hunter is a member of the finance committee and he believes Victoria is particularly fortunate as its financial condition in comparison with other municipalities. In spite of the burden of increased social service cost, some of which he had reduced through the efforts of the health committee, he believes the city to be in a comparatively favorable position.

If re-elected he plans to continue active interest in parks board work and in the other branches of civic endeavor with which he has been closely identified.

OTHER CANDIDATES

Walter Inward announces he will seek a council seat. He has been an unsuccessful candidate on several other occasions.

To date seven candidates, Alderman Hunter, Alderman Luney, Alderman McGavin, F. J. Crowhurst, Walter Inward, Mrs. Alice McGregor and Ed. Williams, have entered the council field for the five vacancies.

No one has yet come forward to challenge Mayor Leeming for the post of chief magistrate.

SCHOOL BOARD

So far but three persons, Trustees P. E. George and W. C. Moresby, K.C., and Mrs. D. L. MacLaurin, have announced their candidatures for the three two-year terms on the school board, while Kenneth Ferguson is the only contestant for the one-year term left incomplete with the recent death of J. M. Campbell.

Nominations for the various posts will close on December 6 at 2 o'clock and polling will take place on December 13.

# *Overnight Entries For Bay Meadows*

First race—Six furlongs: Bernard 103, Milandra 103, Texas Knight 111, Zizah 105, Early 103, St. Falcon 106, Our Princess 103, Altena 104, Bustling 106, Gunstrap 106, Prince Macaw 111, Early Star 104.

Second race—Six furlongs: Belora 109, Motor Wheel 111, Skoll 103, Nacho 106, Joe McCord 106, Cousin Bess 109, Threat 106, Bud Broom 106, Big Stuff 115, Broadmour Behave 116, Ladykin 112, Bonhonest 103.

Third race—Six furlongs: Moonface 116, The Persian 116, Aksala 116, Plum Elected 116, Yesper 116, Beadwork 116, Lince 116, Civilian 116, Glenire 116, Marface 116.

Fourth race—Six furlongs: Don Alvaro 109, Ikard 120, Mess Wagon, 109, Louie Dear 120, Foolhardy 109, Dupee 114, Belle Mystery 106, King at Arms 109, Yokano 109, Lucille K. 112, Chiefs Camille 106, Tienette 106

Fifth race—One mile: Schooner 111, Rock Cargo 111, Slim Pickens 111, Plenty Gold 108, De Swasey 111, Old Tuck 111, Afridi 111, Egotist 111, Seth's Pride 111, War Over 111.

Sixth race—One mile: Cut Price 111, Missive 116, Aggie Star 108, Can Ele 104, Medius 111, Cerveza 111, Ogee 116, Wild Hour 111, Prince Bow 111, Dr. Jillson 111.

Seventh race—Mile and one-sixteenth: Melodeon 106, Veruzza 113, Helpful 108, Scholar Boy 107, Russcenes 116, Cloiwald 111, Flying Atom 111, Jack Berry 111, Miss Montez 108, Sally Forth 113, Speckle 111, Prince Mexican 116.

# New Rules for Appointments

### Resolution Seeks to Clarify City Stand on Filling Vacancies in Civic Staffs

In an effort to clarify the regulations regarding appointments to the city's staffs, both inside and out, Alderman J. D. Hunter will introduce a special resolution to the City Council at its meeting this evening.

The resolution will call for the rescinding of existing regulations and will ask the city solicitor to draft in by-law form amendments seeking the inauguration of rules to have appointments recommended by the mayor and committee and department head concerned in the case of appointments to the temporary staff. Where the appointment is deemed likely to exceed one month, it would be reported immediately to the City Council for approval and reports would be made every six months for confirmation. In the case of emergency, it would give the mayor the right to deal with the appointment.

FAVORS PROMOTION

The motion recommends the filling of vacancies on the permanent staff by promotions or transfers of employees also on the permanent staff wherever possible, or by the promotion or transfer of men on the temproray staff where the other course cannot be followed. Any transfer or promotion, if not made by vote by ballot, would be valid only if made by unanimous vote of the council on the recommendation of the mayor and the committee and department head concerned.

The move further asks that, except in any case in which the City Council may decide to fill a permanent position by the appointment of a member of either the permanent staff or temporary staff, applications should be called for publicly for any and all positions requiring to be filled on the permanent staff.

PREFERENCE FOR TAXPAYERS

It continues that, except in any case in which the council may decide otherwise by unanimous vote, all applications called for publicly and received for positions in the civic service, before being finally dealt with by the council, shall be referred for consideration to the mayor and the committee and department head concerned, who shall, wherever possible, give preference to residents and property owners of Victoria and shall submit to the council the names of one or more applicants considered by them to be the most suitable for appointment to the position.

The motion will be supported by Alderman Walter Luney.

It will have no bearing, however, on the appointment of a new patrolman for the Sooke pipe line, which will be made at the evening meeting. The field for that post has been narrowed down from over 150 to three. One of the three will be chosen at the meeting.

# WILL REVISE TRAFFIC BOOK

### Chief Heatley Announces 1935 Edition Will Be Available in January

The 1935 edition of Chief Heatley's traffic safety booklet will be issued during the first week in January, the chief announced this morning. The new book will be thoroughly revised with complete pages devoted to various forms of traffic and a section on the operation and observance of traffic lights.

The issue will consist of 5,000 copies which will be available at police headquarters and various newsstands. The chief said there had been a gratifying response to the two former issues and he felt the booklets were doing their share in asquainting pedestrians and motorists with rules of the road.

In addition to this the books contain information as to the precautions which householders should take when leaving their homes and the manner in which they should treat strange telephone calls and personal visits.

The chief has arranged to have separate pages of the booklets for motorists, pedestrians, motorcyclists, cyclists and children.

He has sent away to London for a copy of the English book on traffic lights which is printed regularly and from this he will extract instructions and warnings applicable to Victoria.

In the further interest of safety, the chief recently arranged with local bicycle dealers to stock white strips of tin or celluloid which he strongly advises to be used with reflectors on bicycles. Surrounded by a field of white the reflector is clearly visible to a motorist approaching from behind. The chief feels the benefit of these will be felt particularly on wet nights when visibility is difficult.

MANY AT FUNERAL

Many sorrowing friends and a large number of beautiful floral tributes marked the funeral Saturday of Mrs. James Porter. Rev. G. A. Reynolds conducted the impressive service during which the hymns sung were "Safe in the Arms of Jesus," and "Nearer, My God, to Thee." The pallbearers were: Captain J. C. Foote, Angus Galbraith, J. P. Dill, G. Gordon H. Dorrell and J. Bull. Interment was in the family plot at Ross Bay Cemetery.

DIES IN VANCOUVER

Many friends will regret to learn of the sudden passing at an early hour this morning of Mrs. Roger McNeill of Vancouver Heights, according to a telephone message from the mainland city.

Mrs. McNeill was a former resident of Victoria, and leaves a sister, Mrs. James Waites, residing here.

Police are investigating a report that a $10 Confederate bill was passed on a woman in a Chinese store on Government Street, yesterday afternoon. The man who passed the bill is reported to have come into the store and asked for change for ten dollars. Two five-dollar bills were produced, whereupon the stranger laid the Confederate bill on the counter, picked up the change and fled.

**RADIOS**
**Outstanding Values**

Radios with beautiful console cabinets and everything in perfect order. These are sets which have been traded in on new 1935 all-wave models and are now offered at clearance prices.

**See These Bargains**

Majestic Highboy. Sale price ..... $49.50
Bosch De Luxe Console. Sale price ..... $69.50
Victor 8-tube Console. Sale price ..... $44.50
Majestic Console, $47.50
Victor 10-tube Console. Sale price ..... $57.50
Victor 8-tube Mantel. Sale price ..... $49.50
Radiola 6-tube Console. Sale price ..... $27.50
Marconi 7-tube Console. Sale price ..... $59.50
De Forest Crosley 6-tube Console ..... $39.50
Radiola 33. Sale $17.50
Radiola 17. Sale $18.50
Rogers Table Model. Sale price ..... $19.50

**FLETCHER BROS.**
(VICTORIA) LTD. 110 DOUGLAS ST.

**Bird Foods In Bulk**
Spanish and Morocco Canary Seed, Bird Rape, German Rape, Hemp, Red Millet, Yellow Millet, Sunflower, Parrot Foods
BIRD FOOD AND GRAVEL IN PACKETS
Scott & Peden's, Spratt's, Brock's, Rennie's, Spiller's, Cottam's, Spratt's Nesting Foods, Cod Liver Foods, Song Restorer, Song Food, Fish Foods, Ant Eggs, Color Foods, Etc.
WE DELIVER EVERYWHERE CALL AND SEE US
**SCOTT & PEDEN**
HAY — GRAIN — GROCERIES — FLOUR — FEED
G 7181 for All Depts. Cor. Store and Cormorant Sts.

**MAKE YOUR BATHROOM BEAUTIFUL**
SPECIAL INTRODUCTORY OFFER, 30 CENTS PER FOOT
TEMPRTILE for kitchens, bathrooms, hallways, restaurants, grocery stores, meat markets, etc. Sanitary, will not warp, will not crack, non-absorbent, low in price. May be seen at our showroom, Bridge and Hillside.
THE MOORE-WHITTINGTON LUMBER COMPANY, LTD.

# *Unique Display Of Radio Tubes*

A valuable and educational exhibit of radio tubes is displayed in the windows of Jameson's Electrical Limited on Douglas Street to-day. The display gives a splendid comparison of the old type radio tubes in the pioneering stage and the numerous double power type. Some of the tubes displayed date back to 1903, and include a tube used in Germany during the Great War when the life of such a tube was only considered to be five minutes. Another is one used by the Royal Air Force. There are a number of old type transmitting tubes.

The display of tubes was made possible through the courtesy of E. J. Haughton, of the Dominion Government Radio Department, who loaned the tubes from his valuable collection.

This window has been entered in the Canadian General Electric national contest for radio interest. Jameson's Electrical Limited have won the prize for past two years. The display was arranged by Robert Clyphant of the Art Reproducing Company.

# *Sidney Resident Dies in Jubilee*

The death occurred at the Jubilee Hospital on Saturday evening of John Jardine, of Sidney, aged seventy-eight years. Mr. Jardine was born in Liverpool, England, and came to this district eight and a half years ago.

The remains will be forwarded to-night to Vancouver for cremation.

# *Mrs. Thomas Sissons Is Called to Rest*

Mrs. Florence Clara Sissons passed away yesterday at the family residence, 541 Rithet Street, aged seventy years. She was born in Nottingham, England, and had been a resident of Victoria for twenty-seven years.

Mrs. Sissons is survived by her husband, Thomas Sissons, and one daughter, Mrs. John Andrew of this city.

Funeral services will be held on Thursday afternoon at 2 o'clock. Dean Quainton will conduct the services and interment will be in Royal Oak Burial Park.

LAST RITES HELD

The funeral of George Montague Pusey took place Saturday afternoon, service being held at St. Barnabas' Church at 2 o'clock. Rev. N. E. Smith officiated before a large gathering of friends. Two hymns were sung, "O Love That Will Not Let Me Go," and "Jesus, Lover of My Soul." Many beautiful floral offerings covered the casket and hearse, and the remains were laid at rest in Ross Bay Cemetery. The following acted as pallbearers: Robert Matthews, L. North, F. Lines, W. J. Wishart, W. Fyfe and Alex Allan.

FUNERAL HELD TO-DAY

The funeral service for Walter Lloyd Hime, late of 313 Vancouver Street, who passed away Saturday in St. Joseph's Hospital, took place this afternoon. Canon F. A. P. Chadwick officiated, and the hymns were "Rock of Ages" and "Nearer, My God, to Thee." The remains will be forwarded this evening to Vancouver for cremation. Mr. Hime was born in Toronto sixty-one years ago, and had been a resident of this city for three months. He is survived by his widow, three sisters and three brothers.

Mrs. T. G. S. Chambers will give a talk on Ceylon, illustrated with interesting slides, at a silver tea to be held to-morrow afternoon at 3 o'clock in the Temple Hall. The affair will be held under the auspices of the City Temple Ladies' Aid, and there will be a musical programme and tea will be served.

**Full-sized POSTER BED**
Cable Spring and Simmons Spring-filled Mattress
**$40**
Easy Terms Arranged
**HOME FURNITURE COMPANY**
825 FORT ST. E 9921

**MILLWOOD**
CASH PRICE
5 CORD LOADS per cord ..... $2.75
1 CORD LOAD for ..... $3.00
**KINDLING**
CASH PRICE
1 CORD LOAD for ..... $5.75
½ CORD LOAD for ..... $3.00
Prices include delivery within the City Limits.
**Lemon, Gonnason Company Limited**
PHONE E 7141

# McKechnie Cup Rugby Series Still Undecided This Season

## THE SPORTS MIRROR

JACK HOBBS, one of the greatest cricketers ever developed in England, has issued his impressions of the recent tour of England by the Australians in a book called "The Fight for the Ashes, 1934." Once again he reveals himself as a very discerning critic and he has some interesting remarks to make about the merits of the English and Australian teams. In Hobbs's opinion the five test matches which were played did not really prove anything. "This series of tests," he writes, "in my opinion, was never a real fight, because, with Jardine, Larwood and Voce out of the combat the odds were on Australia from the start."

* * *

He considers that Grimmett and O'Reilly were better bowlers than any in the English side, and comments on the lamentable show put up by most of the English batsmen: "Several of England's batsmen met with success on occasion, but in the battling throughout the series only Leyland, who got three hundreds, really enhanced his reputation. Our men seemed full of the thought in the majority of the tests that the match was a test, and rather suffered by it. If they could have played as they would have done in an ordinary match I feel that the results might have been better."

* * *

The weakness of the English fielding, particularly in the last test, is deplored, Hobbs adding that Wyatt must not be blamed unduly as he did not have the well-balanced side which it was Jardine's fortune to captain in Australia.

* * *

There is the usual discussion of bodyline tactics. On this ever-fruitful topic Hobbs says: "No comparison can be made between bodyline bowling and the bowling of George Hirst or F. R. Foster. It is the short bumping ball at the man when a leg field is set to which I, and I think the Australians too, take strong objection. To call bodyline an attack on the leg stump, or to put it in any other disguise, is pure nonsense."

Hobbs agrees that it is time that an unqualified and comprehensive statement was made by the English cricket authorities on bodyline, concluding wtih the words: "Clearly, the M.C.C. must do something apart from framing admirable telegrams, otherwise all fast bowlers will bump the ball, and cricket will not be worth playing."

---

Howard Vincent O'Brien, in The Chicago Daily News, writes the following interesting account of a visit to an Arabian stock farm in Tennessee:

"I had a remarkable experience at a farm near Nashville. Following instructions, and incredulous, I drove the car a little way down a lane, and then out across the open pasture, up a low hill.

"My host got out and began an eerie call. Immediately, from all over the landscape, came horses—a veritable stampede of them. They came first at a walk, then at a trot, and finished at a gallop. Before I knew it, they were all around me, nuzzling me and licking the fenders. One of them began chewing at the radiator cap. Another tried to climb into the car. A third lay down and rolled, kicking his heels like a playful puppy.

"These singular animals were Arabians, bred by a man who used to practice law in Chicago, but now devotes all his time to horses—J. McGavock Dickinson.

"He lives in the house built by the founder of this unusual business—his great-grandfather. The front part was built in 1792. The rest of it, says the present occupant apologetically, is modern. The last addition was put on in 1850.

* * *

"The breeding of Arabian horses is one industry that does not suffer from overproduction. Only about a hundred colts come on the market every year in the entire United States.

"One reason for this is the close restriction on breeding. The pure Arabian strain is kept pure, and no horse can be called Arabian which has the slightest taint of other equine blood.

"Most of what is believed about the Arabian horse is untrue. He is not the proud and mettlesome creature that fiction writers depict. On the contrary, he is gentle and affectionate, and his virtues are such prosaic ones as his ability to carry weight and his small appetite.

"From this farm, 'Travelers' Rest'—which got its name, according to legend, from a wayfarer who asked a night's lodging and stayed for seventeen years—colts are shipped all over the world. Colts go by express, in a special crate provided by the express company.

"The big problem of the breeder is to increase the normally small size of the Arabian, without loss of quality. No one has yet succeeded in that. When the Arabian expands he coarsens. But, as Marse Dickinson says, no one has ever raised Arabians on the blue grass of a limestone soil. He seemed to be more interested in that question than in torts and replevins and writs of supersedeas."

### HOCKEY STANDINGS

N. H. L.
Canadian Division

| | W. | L. | D. | F. | A. | P. |
|---|---|---|---|---|---|---|
| Toronto | 5 | 0 | 0 | 15 | 5 | 10 |
| St. Louis | 1 | 4 | 0 | 8 | 13 | 2 |
| Montreal | 1 | 3 | 0 | 6 | 7 | 2 |
| Canadiens | 0 | 2 | 0 | 1 | 5 | 0 |
| N.Y. Americans | 0 | 1 | 0 | 0 | 1 | 0 |

American Division

| | W. | L. | D. | F. | A. | P. |
|---|---|---|---|---|---|---|
| Chicago | 2 | 1 | 0 | 7 | 9 | 4 |
| Detroit | 2 | 1 | 0 | 13 | 6 | 4 |
| Boston | 2 | 1 | 0 | 6 | 5 | 4 |
| N.Y. Rangers | 1 | 2 | 0 | 9 | 12 | 2 |

### GOLF WINNERS

In the women's monthly medal competition at the Uplands Golf Club on Saturday Mrs. B. L. Pocock won in class A with a net score of 77 and Mrs. C. F. Morris won in class B with a net 74.

## Delegates Argue For Three Hours With No Solution

### Proposed Games This Year Run Into Financial Snag; Knockout Series Proposed

### *Hope to Settle Matter Nov. 28*

The future of McKechnie Cup rugby games hangs in the balance. If, and when and how they are to be played this season will probably be determined at a meeting to be held in Vancouver on Wednesday, November 28.

This was the net result of a meeting of the B.C. Rugby Union here yesterday afternoon that lasted over three hours and ended in an impasse. With both Victoria and Vancouver delegates remaining adamant in their stand as to dates and financial affairs, and the meeting about to conclude with the series called off so far as Victoria was concerned, President E. E. Sykes of Vancouver pleaded with the delegates to let matters rest for a week or ten days, and in the meantime to consult their local unions with a view to reaching a compromise. This course was followed.

The controversy arose over a resolution sponsored by Victoria and carried at a meeting of the B.C. body in Vancouver several weeks ago. This resolution provided that each union entering a team for competition in the series defray all traveling expenses for players and officials out of their own resources and that the gross receipts of each game, less ground rent and gatemen's wages, be distributed 25 per cent to the B.C. Rugby Union and 75 per cent to the union under whose auspices the game was played.

Under the present plan all net receipts from gates are pooled among the unions playing teams in the series after 15 per cent has been deducted for the B.C.R.U.

NO MORE SANTA CLAUS

With adverse weather conditions and consequent small attendance in Vancouver, this plan has not proved satisfactory to Victoria, which found itself with a deficit notwithstanding big gates here. In other words, although games are played in the Yuletide season, Victoria is tired of playing Santa Claus for Vancouver.

Several days ago the local union received word that Vancouver had decided on a knockout game between Vancouver and Varsity for the right to play one game with Victoria for the cup. The game would be played under B.C.R.U. auspices in the Capital City. The local union was asked to send delegates to a meeting in the Terminal City but refused and yesterday's meeting was decided upon.

KNOCKOUT SUGGESTION

When the meeting opened Murray Crehan, president of the Vancouver Rugby Union, stated his union had no money to send a team to this city under the 75-25 per cent plan as embodied in the Victoria resolution passed several weeks ago and suggested the "knockout" game be played before Boxing Day, with the winner coming over here on a date to be agreed upon.

Arthur H. Cox, Victoria, asserted that Victoria was not interested in the cup as much as it was in the rugby game itself and that local fans were entitled to see all teams in action. Cox also declared the B.C.R.U. would not be justified in taking chances under the knockout arrangement.

Carew Martin, president of the Victoria Rugby Union, pointed out that under the Victoria plan this city would have to send a team to the mainland twice and that the 25 per cent going to the B.C.R.U. would help pull the provincial body out of the red, where it was to the tune of $1,000. If Vancouver could not finance a team to Victoria, something else must be considered.

MUST BOOST GATES

Russell Ker, Victoria, said the Victoria resolution meant that all unions must put forth efforts to draw crowds at games. If the B.C.R.U. were placed in charge of all exhibitions there would be less interest among the unions in boosting ticket sales.

When Sykes interjected that the question of finances must be solved quickly, Cox said Varsity representatives at the last meeting stated there would be no difficulty in raising funds.

J. Doig, North Vancouver, then arose and called attention to conditions under which the North Shore Union was admitted to the provincial body, namely, that each union must have two teams. He asked where was the second Varsity team?

Ker foresaw intercity games with Nanaimo and other towns participating and the cup as the ultimate aim.

Crehan stated that the two-team proviso unwittingly put Varsity on the spot. Vancouver did not want Varsity ruled out and made request for the knockout game. He admitted that Vancouver had been wasteful of funds in the past and for the last two years had barely managed to pull through due to adverse weather.

VANCOUVER IN RED

His union was now trying to run affairs on a business-like basis, but the time had come for a change in financial arrangements. They owed the Vancouver Parks Board $250 at the beginning of the year and this

Turn to Page 15 Column 3

### *Major All-stars Score 31-4 Win*

Yokohama, Nov. 19. — Thirty thousand fans saw the touring American League baseball team win a slugging contest from the Nippon All-stars yesterday, 31 to 4, with Babe Ruth slamming out two home runs. Other homers were hit by Lou Gehrig, Earl Averill, Jimmy Foxx and Inokawa.

## HARRY ROBSON IN SPOTLIGHT

### Victorian Turns in Brilliant Performance for Varsity Rugby Squad

Vancouver, Nov. 19.—A new star gleamed brightly in British Columbia's athletic firmament today, a young Victorian not yet out of his teens who gives promise of carving for himself a niche at the top of the Coast's great in the English rugby code.

Saturday, Harry Robson stepped into the shoes of the great Dave Carey, Varsity receiving halfback and All-B.C. half, and turned in a performance that brought cheers of admiration from 1,500 rugger fans.

The diminutve Islander—smallest man ever to perform in the Vancouver union—his blonde hair waiving, blocked kicks, and dummied and wiggled his way through a bewildered Ex-Magee fifteen to lead Varsity to a 13 to 3 victory and give the collegians undisputed possession of third place in the union's standings.

NONE GREATER

Never, in the minds of Vancouver rugger enthusiasts, has a British Columbia seen a greater exhibition of the English code by a native British Columbian than that turned in by the dynamic Robson.

In the first half he doubled up and hurled himself at the Magee fullback to block a kick that would have sent Varsity well back nto their own territory.

In the second half he electrified the crowd with a wonderful piece of dummying. Taking the ball on a kick-off Robson twisted and wormed his way through the opposing team for thirty yards, then with only the fullback ahead of him drew that last defence out and flipped a perfect pass to Al Mercer.

Mercer failed to handle properly and spoiled what should have been a try.

A few minutes later Robson got the ball from a scrum near the Magee line and wriggled across for a try.

## NORTH SHORE WINS SOCCER

### Defeats Nanaimo 5 to 1 in Intercity League Match; Royals-Rangers Tie

Nanaimo, Nov. 19.—In an Intercity Soccer League match played here yesterday afternoon North Shore United defeated Nanaimo City 5 to 1. It was North Shore's game all the way, although no scoring was done until well on in the opening half.

Ashton opened the scoring on Corlett's pass, at the thirty-two minute mark, and with only four minutes left, McManus beat McLaren to give North Shore a two-goal advantage.

It was the same in the second half. United added another five minutes after the kick off, Spencer scoring with a weak drive as the goalie slipped. Eight minutes later, an Ashton-McNichol combination culminated with a goal for the latter. Nanaimo scored their lone tally with ten minutes left to play, the result of a penalty kick awarded when Cummings dropped. Grey. The offence appeared to have been committed outside of the respected area, but Referee Gunnish ruled otherwise. Grey scored from the spot. Six minutes later, Ashton and McNichol again eased through the Nanaimo defence and the latter had no trouble in beating McLaren.

---

Vancouver, Nov. 19.—Westminster Royals and Vancouver Rangers put up an almost perfect soccer exhibition here Saturday in an Intercity League fixture that ended in a 2 to 2 tie.

## *UPLANDS WOMEN WIN GOLF MATCH*

In a women's interclub match played yesterday at the Uplands Golf Club the home players defeated a side from the Gorge Vale players first named, follow:

Miss Peggy Allen 1½, Miss Wolfenden 1½.

Mrs. Allen 0, Mrs. E. Nickson 3.

Mrs. H. P. Hodges 0, Miss E. Mills 3.

Miss Banfield 0, Mrs. H. B. Combe 3.

Mrs. Silburn 0, Mrs. E. Prescott 3.

Mrs. Hurdle 0, Miss M. Wright 3.

## Miracles of Sport — By Robert Edgren

## English Football Teams Are Bunched

### Race in First Division Finds Twelve Clubs Grouped Within Three Games of the Pacesetting Sunderland; Celtic Makes Important Gain in Scottish League

Canadian Press

London, Nov. 19.—With roughly a third of the season over, the championship race in the English Football League to-day was a toss-up, with twelve teams grouped within three games of the leader. Sunderland remains on top, only a point ahead of Stoke City, with the champion Arsenal, thanks to a home defeat Saturday, down in third place, another two points back.

Leaders found the going hard in week-end engagements. Both Bolton Wanderers and Manchester United suffered defeats, leaving Bolton ahead of the second division by a point over Brentford, with the United a point further back and three more teams only half a game behind them.

The race was knotted up again in the southern section of the third division also, where the pace-setting Charlton Athletic had to be content with a draw while Reading was winning to gain second place over the heads of Coventry City. In the northern section, Tranmere Rovers and Halifax Town are still deadlocked for the lead.

The feature match was at Highbury where Aston Villa defeated the mighty Arsenal 2 to 1.

BOWDEN LAID UP

A crowd of 57,000 was on hand but the atmosphere was comparatively calm after Wednesday's international battle—battle is the word—between England and Italy. All the Arsenal men injured in that fray were on hand for the league side Saturday except Bowden for whom the Scottish international, Dr. Marshall, deputized.

The Arsenal forwards were slow settling down and the Villa defence had them well in hand from the start, with Talbot at centre half outstanding. The first goal of the match came seven minutes after the interval, when Houghton tallied for the Villa on a smashing drive. Brocklebank made it 2 to 0 for the visitors but Arsenal pressed hotly after that and Bastin scored on the penalty shot.

Sunderland remained on top by winning 4 to 2 at Leeds United and Stoke kept right behind by beating Everton 3 to 2.

The most surprising result was Chelsea's 2 to 1 win at Blackburn Rovers, though an inferior goal average keeps them on the bottom of the standing, with the same number of points as Huddersfield, which figured in a scoreless draw at Manchester City. Leicester and Middlesbrough are also on the bottom rung.

Jackson, Scottish international and Chelsea's reserve goalie, figured prominently in the victory at Blackburn. Mills, centre forward, scored Chelsea's first goal after thirty minutes and Benson got the equalizer. In the second half, a series of quick and clever Chelsea raids finally produced the winning goal by Mills.

Gallacher scored in the opening minute for Derby, his new side, but after that Portsmouth showed a determined brand of soccer to earn a 5 to 1 victory. Easson scored the tying goal, then Weddle got a second just before the interval. Rutherford scored twice and Nicholl counted another.

Brentford overwhelmed Burnley 6 to 1 and got within a point of Bolton at the top of the second division. Holiday pulled the hat trick for the winners, whose other scorers were Robson, Hopkins and Scott. George Brown, former international, scored for Burnley.

SURPRISE DEFEAT

Wanderers suffered a heavy setback when they went to Bradford, losing 4 to 0. Bradford, in twelfth position, showed unrelenting vigor and determination. Robertson, Wesley and Blackmore all scored within half an hour in the first half, and McClelland scored the other goal.

Norwich City had one of the best wins of the day, piling up a 7 to 2 count over Notts County. The City's early brilliance and quick raiding resulted in Vinall scoring twice and Warnes and Russell also countering in the first half, in which Lewis had a tally for Notts. Vinall, Warnes and Pike all scored while Steel was the only Notts man able to tally.

Coventry had a setback at home, losing 2 to 0 to Brighton, which dropped them to third place with Brighton and the Palace in the southern section of the third division. Brighton's superiority was rewarded with second-half goals by Jepson and Farrell.

Tranmere Rovers had little difficulty beating Stockport, northern section contenders. Woodward and Baker did the scoring, the latter counting twice, while Stockport's goal came from Foulkes just before the finish.

SCOTTISH LEAGUE

Glasgow, Nov. 19.—The Scottish first division soccer tussle was as close as ever to-day after a Saturday in which not one of the five top clubs were able to garner the full two points.

Celtic took full advantage of the opportunity to draw close to the ranking contenders. Their 2 to 0 victory at Airdrie was their sixth in succession, coinciding with Jimmy McMenemy's appointment as coach of the club.

The champion Rangers are still only a point in front of Hearts and St. Johnstone, with Hamilton in fourth place two points below the top, and Celtic a game further behind.

At Ibrox Park the champions led by two goals at the interval, both scored by Smith, and seemed well on their way to a victory over Aberdeen. But the latter gave the Rangers a severe shock when Mills and Smith scored for them, the latter in the last minute.

Hearts were hard put to it to get a draw at Tynecastle with Kilmarnock. They were much better on the play but the final count was 2 to 2. Kilmarnock was two up at the interval through Robertson's goals, but McKenzie and Massie scored for Hearts on the resumption. St. Johnstone likewise were held to a draw, no goals resulting in the encounter with Queen's Park.

Ayr United and the Hibs fought out a good draw, 1 to 1, and thereby scraped a little further away from the cellar.

## *ENVOY NAMED BY RUGGERS*

C. M. Rolston, Vancouver, an enthusiastic supporter of rugby, was yesterday elected honorary vice-president of the B.C. Rugby Union at its meeting here yesterday. Mr. Rolston is en route to Great Britain and while in the Old Country will contact officials of the Rugby Union there and acquaint them with the rugby situation prevailing in this province.

Officials of the B.C.R.U. have written the Canadian Rugby Union requesting that body to communicate with Sir George McL. Brown, rugby official in Britain, asking him to confer with Mr. Rolston with a view to facilitating arrangements in any possible matches in the future between British Columbia teams and the All-Blacks, Cambridge, Oxford or other teams that may tour the Dominion.

## M'DONALD WINS OVER JOE RENO

### Young Canadian Triumphs in Mat Battle With New Yorker Saturday

Danny McDonald, Toronto wrestler, proved too good for Joe Reno, New York, when he took falls in the second and fifth rounds, Saturday evening in the main event of an exciting card at the Tillicum Gymnasium. Reno gained his only fall in the third round.

In the semi-windup Bulldog Smith, Iowa, went down to defeat at the hands of Bob Wagner, New Hampshire wrestler, in straight falls. Wagner took falls in the third with an airplane spin and in the fourth with a hammer throw and a body press. Plenty of tricks in the bone-grinding game were displayed by this pair.

The McDonald-Reno bout saw the Canadian boy match the skill of a more experienced wrestler and triumph over him. McDonald pinned the New Yorker in the second round with a short arm scissors and rolling slam. Reno evened up matters when he slapped McDonald's shoulders to the mat with a surfboard hold in the next round.

In the fourth round McDonald dogged Reno all around the ring, never stopping, and finally floored him with sharp elbow jolts. McDonald pinned the New Yorker early in the fifth round with a top body press.

Bill Steen defeated Alec Gardiner, who went through the ropes and was unable to return before being counted out. Des Anderson took the only fall with a crucifix to defeat young Dr. Sarpolis in a fast match.

## *Alex. Watson Is Cup Golf Winner*

In the final of the Challoner and Mitchell Cup competition at the Victoria Golf Club, Alex. Watson defested Hew Paterson 3 and 2. In the final of the first flight H. E. Haynes accounted for W. P. Bowden, 4 and 3. In the second flight final Major K. MacDougall won over Dr. J. D. Balfour, 2 and 1.

---

Port Crockett, Texas., Nov. 19.—Paul McGee, star halfback of the Groveton High School football team, died yesterday from an injurye received in the Crockett-Groveton football game here Friday. Physicians said there was a blood-clot on his brain.

## Toronto Leafs Win Fifth Game In Row

### Turn on Power to Blank Chicago 5 to 0; Defeat Montreal Maroons 2 to 1 Saturday; New York Rangers Trounce St. Louis 5 to 0; Detroit and Boston Win

If Toronto Maple Leafs are to be prevented from making a runaway race of the National Hockey League schedule something will have to be done about the matter right away. Short their star centre, Joe Primeau, they have taken on five teams in eleven days and beaten them all for a perfect record.

Only St. Louis, Detroit and New York Rangers remain in the way of a clear Leaf Sweep in first engagements.

St. Louis probably will take the count Thursday, leaving it to Detroit Red Wings to attempt to break the Leaf run here next Saturday.

Leafs, who are being counted in the playoffs already by Toronto experts, beat Montreal Maroons 2 to 1 at Toronto Saturday night with third period goals by Harold Cotton and Charlie Conacher and then went on to Chicago to spoil the season opening there with a 5 to 0 win over the world champions.

RANGERS WIN

Detroit Red Wings did the same thing in Montreal when they shut out Canadiens 3 to 0 in their first showing before home fans and Rangers scored the third shutout of the week-end at their home opening yesterday evening. St. Louis fell 5 to 0 victims to Lester Patrick's team after taking a 1 to 0 beating from Boston Bruins Saturday.

Week-end developments left Leafs far ahead of any other outfit. They have ten points now, eight more than any other team in the Canadian section and six more than Detroit, Boston and Chicago, who are tied for United States section leadership.

Tommy Gorman's team made it close for the Smythemen Saturday night before Toronto's third-period punch brought them the win. The Montrealers had an edge in the first period and got a goal in the second through Rus Blinco.

Cotton tied it up early in the third, working with Headline Hollett and Andy Blair and pinch-hitting Conacher took a pass from Happy Day half way through the period for the winning marker.

LEAFS RUN WILD

More than 15,000 persons saw Hawks take it on the chin yesterday evening at the Chicago opening. After a brief period early in the game they had nothing to stop the Leaf rush. Toronto scored three goals in the opening period and added two more in the third. It was George Hainsworth's second shutout.

Hec Kilrea, blond Leaf winger, got two of their early goals and Cotton the other. Harvey Jackson scored the late goals with Conacher assisting on both.

Detroit showed too much power and speed for Canadiens, weakened by the absence of George Mantha, speedy left-winger, and idle for a week. Tommy Anderson, Herb Lewis and Eddie Wiseman were scorers, with a goal coming in each period.

Babe Siebert, moved back to the defence by Frank Patrick this season, showed he can still get in on the scoring plays when he tallied the only goal of the St. Louis-Boston affair. It came near the end of the first period with Burr Williams in the penalty box for tripping Eddie Shore. Bruins put on a power play that got results when Happy Emms passed out from behind the goal to the Babe.

Eagles tired themselves trying to tie it up and were no match for Rangers when they arrived in New York yesterday evening. Rangers showed 14,000 first nighters they were better in every period.

Bert Connolly, recruit from Moncton Hawks, opened the scoring in the first and passed to Bill Cook for another tally in the same frame. Charlie Mason got the middle session marker and Earl Seibert and Butch Keeling those in the third.

---

Rangers—Aitkenhead, W. Cook, Johnson, Boucher, Dillon, F. Cook, Somers, Mason, Connolly, Ripley, Murdoch, Keeling, Patrick, Levinsky and Seibert.

St Louis—Beveridge, Williams, Bowman, Kaminsky, Kalfleisch, Shannon, Voss, A. Cook, Brydson, Cowley, Howe, E. Roche, D. Roche, Ayres and Frew.

Officials: Jack Cameron and Jerry Goodman.

SUMMARY

First period—1, Rangers, Connolly (Seibert) 9.36; 2, Rangers, W. Cook (Connolly-Patrick), 1812; penalties, Johnson, Ayres.

Second period—3, Rangers, Mason (Levinsky), 8.10; penalties, Kalbfleisch, Seibert.

Third period—4, Rangers, Seibert, 13.16; 5, Rangers, Keeling (Murdoch-Ripley), 16.38. Penalties, Ayres, Bowman.

---

Chicago—Chabot, Coulter, Burke, Cook, Trudel, Goldsworthy, Kenny, Morenz, March, Thompson, Couture, Locking, Wiebe, Gottselig, McFadyen.

Toronto — Hainsworth, Horner, Blair, Cotton, Kelly, Hollett, Day, Conacher, H. Jackson, Kilrea, Thoms, Doraty, Boll, Metz.

Officials: Cleghorn and Daignault.

SUMMARY

First period—1, Toronto, Kilread (Thoms-Horner), 14.05; 2, Toronto, Kilrea (Clancy), 16.50; 3, Toronto, Cotton (Blair), 18.00; penalties, Clancy 2, Cook, Boll, Kelly, Wiebe.

Second period—No score; penalties, Horner 2.

Third period—4, Toronto, Jackson (Conacher), 7.02; 5, Toronto, Jackson (Conacher), 12.07; penalties, Thompson, Gottselig, Jackson; saves, Chabot, 11-10-8—29; Hainsworth, 11-8-4—23.

---

Boston—Thompson, goal; Siebert, left defence; Shore, right defence; Barry, centre; Beattie, left wing; Clapper, right wing. Substitutes:

Turn to Page 15 Column 8

### *Bobby Jones and Shields Defeated*

Seattle, Nov. 19.—Harry Givan, Seattle, Washington amateur golf champion last year, teamed up yesterday with Scotty Campbell, Seattle, Canadian amateur titleholder, to score a 2 and 1 decision over Bobby Jones and Johnny Shields.

Jones, in the northwest on a business tour, turned in the low score of the play, however, with a par 72 for the par 73 Seattle Golf Club course. Givan had a 73, Campbell a 75, and Shields, state amateur titleholder this year, a 77.

The match earned upwards of $2,000 for charity.

## CHICAGO FANS HONOR GOALIE

### Stand in Silence as Bugler Sounds "Taps" in Memory of Chuck Gardiner

Chicago, Nov. 19.—Tribute to the late Charles (Chuck) Gardiner, the Chicago Black Hawks' great goalie, who died last June, was paid by 15,200 Chicago fans yesterday evening.

Before the Hawks opened their home season against the Toronto Maple Leafs in the Stadium, a huge floral piece, the centre fashioned to represent a goalie's stick, was placed in the cage which Gardiner protected for seven seasons, the last one as a member of a Stanley Cup winning team.

In front of it was placed the Georges Vezina Memorial Trophy, won by the smiling, black-haired star last year for the second time. The lights in the huge arena were dimmed, a spotlight turned on the cage, and a bugler played "Taps."

For a full minute after the last note of the bugle wavered away, the crowd stood in silence.

## RUGBY TOURS ARE DOUBTFUL

California ruggers probably will not be seen in action in British Columbia this season, if suggestions of Murray Crehan, president of the Vancouver Rugby Union are adopted. The question was discussed at the meeting here yesterday of the British Columbia Rugby Union.

California's proposition calls for 20 players, five each from University of Southern California and University of California, both in Los Angeles; University of California (Berkeley) and Stanford University, making the trip to this province to play three games and B.C. players to participate in four return games in the southern state. Each university is called upon to put up $500 and the B.C. Rugby Union to raise an equal amount. The expenses are estimated at $3,500 or $500 per game.

Mr. Crehan offered a counter-proposal that a B.C. team play in California this season, preferably in February, for which they would be guaranteed $1,000 and 50 per cent of the net gate, and that the southerners be invited to British Columbia the following year, providing the contemplated trip proved a financial success.

Arthur H. Cox, Victoria, questioned if gates in this province would average $500 per game, and said the guarantee for that amount was out of the question.

President E. E. Sykes of the B.C.R.U., said it was no use doing things on a shoestring, and that the provincial body would first have to put its affairs in proper shape financially before undertaking further burdens.

The matter will be further discussed at a meeting in Vancouver on Wednesday, November 28.

### RIFLE SHOOTING

Three marksmen, Capt. Burgess Gadsden, Sergeant Sid Carr and Bombadier R. Bannister tied for first honors in the Fifth Brigade shoot at the Armories on Friday evening. All had scores of forty-nine, one above Bombadier A. Rycroft, who held fourth place.

Scores follow:

| | |
|---|---|
| Capt B. Gadsden | 49 |
| Sgt. S. Carr | 49 |
| Bdr. R. Bannister | 49 |
| Bdr. A. Rycroft | 48 |
| Gnr. D. Boyd | 47 |
| L.Sgt. G. Rosin | 47 |
| Bdr. W. Islip | 47 |
| Gnr. A. Pickles | 46 |
| Sgt. H. Kreiger | 44 |
| Bdr. H. Fretwell | 44 |
| Bdr. W. G. Walton | 43 |
| Gnr. J. Sparrow | 43 |
| Sgt. G. B. Bowden | 42 |
| Gnr. E. Wood | 42 |
| Gnr. E. Moore | 42 |
| Sgt. E. W. Merriman | 42 |
| L.Bdr. H. W. Osgood | 42 |
| Gnr. I. S. Brown | 41 |
| Bdr. A. Caldwell | 41 |
| Gnr. A. Keefe | 40 |
| Gnr. F. Coleman | 40 |
| Lieut. T. McGimpsey | 39 |
| Bdr. A. Effa | 39 |
| Sgt. J. E. Chipper | 39 |
| Gnr. H. Horne | 38 |
| Tptr. W. Steadman | 36 |
| Tptr. F. Harvey | 36 |
| Gnr. H. Ferguson | 36 |
| Gnr. J. Merton | 32 |
| Gnr. J. Meredith | 31 |
| Gnr. G. Beschizza | 28 |
| Tptr. A. Steed | 26 |

# Victory Gives Sailors Title

## Navy Downs Garrison 8 to 3 to Take First Half Senior Rugby Title; J.B.A.A. Just Beat Oak Bay Wanderers

**Although they ran up against resistance considerably above their expectations, Charlie McDonald's Navy boys sailed through to the first half senior rugby championship on Saturday, hanging up an 8 to 3 victory over the stubborn, hard-working Garrison at Macdonald Park. Their victory gave them undisputed leadership in the standings with four wins and a draw, and placed them one point ahead of the Fifth Brigade which boasts eight points with four wins and a loss.**

At Work Point, the James Bay Athletic Association nosed out the Wanderers, who never say win, by an 18 to 16 score to jump into third place in the standings with the Garrison. It was the closest the Wanderers had come to victory during the season.

In the intermediate league, Oak Bay Wanderers' Blues maintained their classy record of victories with a 17 to 0 win over their fellow clubbers, the White, while Victoria College beat the Fifth Brigade second division squad 8 to 3.

Ability to make their breaks count gave the sailors their 8 to 3 verdict over the Garrison as the dogged Tommies closed fast on the sailors' backfield plays and gave them tit-for-tat in the forward division.

Once again Chuck McDonald, shining light of the bluejackets' win over the Gunners in the crucial game of the schedule, stood forth as the leading figure on the field, though he did not figure in the direct scoring.

**EARLY SCORE**

The tars swung away to a good start and gained their first try two minutes from the opening of the engagement.

"Snakes" Hall finished off a backfield movement with a dash down the wing for the sailors, and then cross-kicked nicely. Aided by the poor handling of the Garrison, Banfield secured the ball and took it over for the first try of the day. Robinson converted nicely.

Shortly after he missed a good attempt on a free kick about thirty-five yards out, McDonald started his boys back with a nice three run and the team followed up when the Garrison fullback fumbled for a five-yard scrum.

The Tommies finally cleared with a free kick. The Garrison reached deep into the Navy ground on a backfield movement, and broke through to the fifteen-yard line on short bucks. McDonald kicked clear, but the soldiers returned and pressed on the Navy line with a series of five-yard scrums.

**GARRISON TRY**

Martin took the ball from a close pack and went over on a halfback sneak for the Tommies' only try. The kick for extra points failed to rise, and the Navy maintained its 5 to 3 lead eighteen minutes from the start.

Poor passing in the backfield spoiled several Navy three-quarter runs, but they managed to buck through to the Garrison's twenty-five, where Loveless cleared with a free kick. Robinson returned and McDonald added yardage on a punt.

Robinson made a good effort for a field goal, but missed and the Garrison stormed up the field on the twenty-five-yard kick.

Caldwell led the tars back to midfield, where Hall picked up a wild Garrison pass and snaked his way through for a forty-five-yard run which ended in a try, the last score of the game. Robinson missed and the half whistle sounded right after.

The Navy had a good chance to increase the lead shortly after on a free kick given when Buxton pulled a neck-tackle. Robinson was wide on his attempt at the goal.

Caldwell led the Navy back from the clearance kick, but punted too far ahead to make his rush count.

For several minutes play swung around midfield, neither team yielding to attempted backfield thrusts.

**TOMMIES ATTACK**

The Garrison finally broke through when George Stagg slung a wild pass and forced to the Navy fifteen-yard line. The sailors bucked back, but the Tommies, fighting all the way to overcome their opponents' lead, forced back into the Navy territory.

In the latter stages of the half, the Navy returned to the offensive and Sweet nearly went over on a wing run. The tars sustained their attack, but could not force over, and the game ended without further score.

C. E. Ley refereed and the teams lined up as follows:

Navy — Robinson, Hall, Banfield, Stagg, Sweet, McDonald, Freeman, Swetnam, Rutherford, Barker, Sinclair, Conway, Corbin, Caldwell and McRae.

Garrson — Chaplin, Snow, Stewart, Pocock, Buxton, Martin, Loveless, Teskey, Wharton, Hall, Polinsky, Eastick, Featherstone, Lee and Rowton.

**BAYS WIN**

In a bruising game at Work Point, the Wanderers came exceptionally close to breaking the established precedent of losing, missing a verdict by only two points.

It was a hard-fought tussle throughout with several players sustaining minor injuries. Petticrew, husky Bays' forward, retired late in the second half with a souvenir on his head from a Wanderers' toe.

The Wanderers opened with a fast break and Harper got across for the first try. Symons missed the kick. A few minutes later Petticrew evened the count with a penalty goal.

Addison broke away on a good three-quarter run, but was called back. He secured shortly after and flashed away down the wing to go over and put the Bays ahead.

Shortly after Monteski completed a drive on the Wanderers' line by the Bays' forwards with another try which went unconverted. Scott left the field temporarily with injuries, leaving the Wanderers one short.

Applying pressure the Oak Bay team stormed into the Bays' ground and Carter finally went over. Symons converted.

**OARSMEN AHEAD**

Martello wrote finis to the scoring for the half when he dashed over for the Bays' third try which, with the penalty goal gave them a 12 to 8 margin at the interval.

With both teams back at full strength, the teams resumed play at a slower pace. Five minutes from the rest period, Symons put over a penalty kick to make the score 12 to 11 for the oarsmen.

The Bays opened up some nice backfield plays that brought them within an ace of scoring. Petticrew was kicked at this stage of the game and forced from the field. A penalty kick by Robinson just failed.

**WANDERS LEAD**

Returning on the attack the Wanderers finally got into the lead when Symons went away on a nice scoring run and then converted his own try to put the count at 15 to 12 for the Oak Bay team.

Joe Addison cut down the margin to put the count at 16 to 12 for the through for another try and Martello saved the game for the Bays with a try two minutes from time, giving the oarsmen the verdict 18 to 16.

Dan Moses refereed and the teams lined up as follows:

Wanderers, — Gann, Grimshaw, Moore, Harper, Mayhew, Schmels, Farquar, Donaldson, Preece, Overton, Carter, Scott, Hutchinson, Symons and Pocock.

J.B.A.A.—Robinson, Addison, Shepherd, Winsby, Beck, Brown, Lowe, Siddell, Petticrew, Croft, Martello, Miles, Montski, McKay and Usher.

**INTERMEDIATES**

A penalty drop goal by Leason in the first half, saved the Fifth Brigade intermediates from a whitewash as they went down to defeat 8 to 3 against Victoria College at Victoria High School grounds. Painter scored an unconverted try for the students in the first half and Lindsay and Garrison fell on the ball for their second counter, which Fisher converted. Thomas refereed.

At Oak Bay, Ronnie McConnan, with two tries and one conversion, led the Wanderers Blues to their one-sided 17 to 0 verdict over the Whites. Bradford, Gray and Shepherd also scored tries. W. Derbyshire refereed.

Copyright, Wrigley's, 1934


## Nanaimo Athlete Breaks His Leg

Nanaimo, Nov. 19.—Johnny Neen, brilliant captain of the Nanaimo Rugby Club, fractured his leg here yesterday in his team's first division English rugby engagement with Ex-Britannia. Nanaimo scored a 7 to 3 triumph over the mainlanders.

Neen's injury was sustained five minutes after play opened, when he slipped while running with the ball and twisted his leg as he fell. Nanaimo led 3 to 0 at the half, Fields going over for them twenty minutes after the kick off. Dawkins failed to convert. Brough equalized for Ex-Britannia but George Hynek assured Nanaimo victory with a beautiful field goal, late in the final period.

# Delegates Argue For Three Hours With No Solution

Continued from Page 14

amount would be whittled down to $150 very shortly. His union was not trying to deprive Victoria of matches. In the terminal city there were two cups for senior football, but it got so they didn't know what cup they were playing for and now are only playing for one. Two years ago they tried to play the cup series in leagues and found that the best attendance at games was between November 1 and New Year's Day.

Under the knockout plan, next year Victoria would have the opportunity of going to Vancouver. His union was experiencing difficulty in arousing interest among players and at times could not get full teams out to practice. The cup series should not be prolonged and Vancouver could not rely on the 25 per cent split to the provincial body paying expenses of a team to the capital city. Nor could his union raise $125 for the purpose.

Cox asked why Vancouver and Varsity could not pull together and sell enough tickets in advance to defray the cost of a trip here. That was what Victoria did.

**MUST WORK HARDER**

Ker supported this contention and pointed out that the Fifth Brigade and the Scottish sell $125 worth of tickets in advance. The trouble was, he asserted, that the B.C.R.U. was supposed to be looking after the financial end and had fallen down. He asked if Vancouver and Varsity combined to play Victoria here and in the terminal city, could the mainlanders finance.

R. W. Gaul, Varsity, drew attention to the better attendance at Vancouver-Varsity games than at Victoria-Vancouver matches and opined that student support would be lacking if Vancouver and Varsity combined to field a team.

Carew Martin told how Victoria had played Vancouver in snow and ice and Varsity in a gale and lost money both times. The financial setup of the B.C.R.U. was faulty, he averred, and asked how could the provincial body finance games if individual unions could not.

**NOT GOOD GAMES**

Crehan admitted that cup games in Vancouver for the last three years were not good football. Saturday's game, however, was a great improvement.

Cox said the question was: Does Vancouver want to play cup games or not. Two years ago a resolution was passed to abandon them but Vancouver had it changed.

Crehan replied that his union was willing to carry on but could not under terms of the Victoria resolution.

Martin said, with the B.C.R.U. insolvent and the Vancouver union unable to finance a trip here, the series should be called off.

Gaul of Varsity said his union could not finance two teams to Victoria. It would support a knockout game in Vancouver previous to December 26, however.

Cox wanted to know on whose authority the knockout rumors had been spread. Two Varsity delegates at the recent Vancouver meeting had supported Victoria's resolution and he wondered if Mr. Gaul was voicing the true sentiments of his union.

**EXPENSE DEBATE**

President Sykes regretted the negative view of some delegates. If all unions got busy on ticket sales the loss on any game would be small. He asked Crehan what the total loss would be under the Victoria plan and the latter replied, "Traveling expenses, $140."

"If we are going to throw up our hands as Crehan has said, it is no use," the president went on. "Attendance at games is increasing all the time and we should take a positive view, not a negative one."

Crehan asserted that Vancouver had taken a gamble once and lost. His union could not afford to take another chance. The K.O. plan would keep the game going. Victoria stood to lose $300 and Vancouver and Varsity $150 each. If Vancouver dropped out, the cup series would be a washout.

Carew Martin was of the opinion that cup games were played too late and dawdled on into the tennis season. People were not keen on the game in the spring or in bad weather.

Crehan told how Vancouver and Varsity had big crowds on Armistice Day four years ago. A loss was almost certain when games were played after Christmas.

**LACK OF EFFORT**

Cox charged lack of effort on part of the mainland union. Victoria, he pointed out, had arranged for care of injured players at a local hospital by hold a benefit game for that institution. Players and officials also put on a telephone bridge tournament and each club turned in more money than was taken in at games. The meeting was getting nowhere, and it was time for a showdown. He therefore moved that no McKechnie Cup series be held this year. Fred Cabledu, Victoria, seconded.

As Crehan had previously moved the K.O. resolution, Cox's motion was made an amendment.

As the Victoria resolution passed recently at Vancouver had to be rescinded, Crehan, seconded by Gaul of Varsity so moved. The vote was 8 to 5 for rescinding, Victoria voting a solid five against the mainland delegates.

Cox's amendment to abandon the cup series this year lost by the same margin.

Doig then started the ball rolling again before the K.O. resolution was acted upon.

**NORTH SHORE GROUP**

Why, he asked, was not North Shore permitted to play in the K.O.? North Shore was in the union, but not on equal terms, he contended, and might as well drop out if it received no consideration, he said.

Crehan said Vancouver supported North Shore on the understanding that union would not play in cup games this year. Provision was made for future competition by North Shore in cup games.

Doig: "Settle once for all, is North Shore in the union or not. Why would North Shore participation in the K.O. games hurt the union?"

Cox: "If Varsity with one team is to engage in the K.O. plan, why should not North Shore be given equal consideration?"

Crehan then agreed that North Shore should participate, and so moved, but Cox said Victoria Union had given definite and final instructions that this city would engage in the series only under the conditions of the resolution passed in Vancouver several weeks ago and now rescinded. Each club and each union must shoulder its own losses, Victoria refused to help out further.

**CAPS FAVOR FULL SERIES**

Crehan then asked if Victoria favored a full series of six games.

Cox replied Victoria was prepared to take chances on two games in Vancouver and asked why Vancouver and Varsity could not finance teams to this city.

Crehan said the end of the road had been reached so far as McKechnie Cup games were concerned. With North Shore in the series it meant three games in Victoria and five on the mainland between November 24 and the end of January. It should be realized that the cup series on the present basis would have to be scrapped, he contended. He suggested that for 1934 the matter be left in abeyance and discussion on his motion stand adjourned. He was instructed to move for continuation of cup games, but the financial setup would have to be changed.

President Sykes said a compromise should be reached and suggested the Victoria Union call another meeting. He also would call a further meeting as soon as possible in an effort to reach a satisfactory settlement of the problem.

**TO MEDITATE**

Crehan was instructed to vote against North Shore being included in the cup series, but would like to know what the other unions thought of the matter. For that purpose he would move that North Shore be excluded from participation.

Cox's suggestion that it be laid over was carried.

The Vancouver prexy then stated that Vancouver wanted to be fair to both Varsity and Victoria. His union would cancel all games other than minor league finals when cup games were played in the Terminal City.

The delegates then agreed to the November 28 meeting in Vancouver where a final solution of the dispute will be attempted.

Those present included: E. E. Sykes, president B.C.R.U.; Murray Crehan, president Vancouver R.U.; Carew Martin, president Victoria R. U.; Fred Cabledu, Victoria, hon. secretary; Russell Ker, R.H. "Bob" McInnes, A. H. Cox and J. Rowland, Victoria; J. Doig and Verne Mercer, North Shore, and R. W. Gaul, Varsity.

# SHAWNIGAN IS BEATEN

## Lake Ruggers Are Soundly Trounced by Lord Byng Team From Vancouver

**On the Shawnigan Lake School ground, on Saturday, the Shawnigan team suffered a rather severe defeat at the hands of Lord Byng High School by five goals, a dropped goal and a try to a try, to make a score of 32 to 3. Lord Byng boys were the heavier and faster. They were undoubtedly the better team. The school outsides had their fair share of the ball, but their movements lacked the thrust of the Lord Byng outsides, and there was too much running across the field. The forwards, though rather outweighed, held their own in the set scrums and in the line out.**

The school touch finding was weak and it would have been better to sacrifice length to greater accuracy. Lord Byng was almost as weak in this respect, but having found out the weakness of the school fullback they were not slow to exploit it with long kicks down the middle of the field and quick following up.

**BYNG BOYS SCORE FREELY**

Lord Byng opened the scoring when Tremblay broke away and went over. Holman converted. A pass was intercepted by Tremblay, who ran more than half the length of the field to score between the posts. Almost immediately after, weak tackling let Williams through for a try, making the score at half-time 13 to 0.

The second half was all Lord Byng's. The saving feature of the school's display was the magnificent work of Reed, who seemed ubiquitous in his tackling and saving. He was very well backed up by Whittle, Humphreys and Woodward, who led the forwards extremely well. Dawson occasionally relieved the pressure with his kicking, which on more than one occasion was lucky rather than well judged. Holman dropped a very good goal, Tremblay scored two tries and Williams one, Holman converting all three during this period. In the last few minutes Shawnigan made a last desperate effort. A breakaway by Campbell, followed up by a clever piece of play between Reed and Dawson, with Reynolds up in the right place for the pass, led to a try by Humphreys in the last minute. The conversion failed and the game was over.

# CHINESE BOYS SWAMP RIVALS

Scoring fifteen times as many points as their opponents, Chinese Students Saturday evening applied the shellac liberally to the Oak Bay squad to win their Sunday School Basketball League fixture 91 to 6 at the Y.M.C.A.

The Chinese Juniors whipped the Y.M.C.A. 43 to 12 to make it a real Oriental evening.

In the other game of the night, Foster's Fur boys defeated Metropolitans 40 to 33 in the intermediate B tussle.

Scores follow:

Foster's Fur—Speed (12), Redknap, Renfrew (18), Smith (2), Jackson, Parrott (2), Cosler (6).

Mets—Jones (13), Taylor (15), Lyons (5), Robinson, Brown, Tupman, English, Holman.

Chinese Students—G. Lowe (14), W. Lee (14), H. Chan (8), C. Nipp (15), P. Joe (2), W. Lowe (2), J. Lowe (23), H. Fong (10), F. Nipp (3).

Oak Bay—White (2), Fair (2), McKay, Iverson, Carruthers (2), Ruffell, Davies, Price, Scroggs.

Chinese Juniors—Mar (12), Chow (10), Lowe (10), Ngai (6), Yuen (4), Lee, Lowe (1).

Y.M.C.A.—Roach, Pinlayson (1), Berry, Harris (2), Morrison, Elford, Hartnett (3), Young, Cullen (6), Mylrea.

# Regina and Sarnia Clash on Saturday

## Rough Riders Will Make Seventh Attempt to Lift Canadian Football Title Against Eastern Champions; Sarnia Beats Hamilton 11 to 4 for Eastern Title; Queen's Take Intercollegiate

Canadian Press

**Toronto, Nov. 19—The eleventh western football invasion of the east is to go on at Varsity Stadium here Saturday between two teams who have never won the Canadian title—Sarnia Imperials and Regina Rough Riders. It will be Sarnia's second attempt to win in the challenge round of the Grey Cup competition and Regina's seventh.**

R. W. Hewitson, secretary of the Canadian Rugby Union, announced yesterday evening that arrangements were completed late Saturday for the final. The Regina team will arrive early Friday, a few hours before the eastern champions move into the scene.

No western challenge for national supremacy has ever succeeded from the time Edmonton Eskimos came east in 1921 to take a 23 to 0 beating by Toronto Argonauts. It fell to Argos to turn back the last western invasion, the Scullers defeating Winnipegs last season, 13 to 0.

Hamilton, Ont., Nov. 19.—Slightly bewildered by the ferocity of combat itself and the excitement of it all, Sarnia Imperials hold the eastern football championship to-day for the first time. An objective this little western Ontario city set up five years ago—the Dominion title—is within a single step of being achieved.

A big, tremendously fast platoon that made no mistakes, struck Hamilton Tigers, Interprovincial Union champions, one lightning blow here Saturday and the pay-off was on that one thrust alone. It came in the first two minutes of battle, gave the O.R.F.U. titleholders a touchdown and paved the way for an 11 to 4 triumph over as grim and brilliant a Tiger team as a Hamilton audience has seen in years.

Norman Perry, the ghost-running half back of the Imperials, caught a forward pass over his shoulder and sprinted madly through a broken field to the Hamilton one-yard line for a total gain of thirty-four yards.

On the next play, Sarnia's third in the game, Hugh Stirling went over for a touchdown. Alex Hayes drop-kicked the extra point.

**ONLY BIG DRIVE**

That was practically the only demonstration of offensive power the Imperials offered to 9,000 fans from Hamilton, Sarnia and dozens of cities and towns all over western Ontario. The O.R.F.U. kings never opened up again. Somehow they survived the Hamilton attacks.

Sarnia retained a 6 to 1 lead after the first quarter and led by 9 to 3 at half time. Hayes had drop-kicked a field goal early in the second period after Sarnia got possession of a Hamilton fumble.

Through the third period the Monarchs of the O.R.F.U. kept fighting desperately to protect a margin that slowly dwindled as Tigers gained another single.

They came through a tense and bitter third stanza with the score 9 to 4. Then, wth a high wind behind them, they easily checked the final Hamilton assault, and Stirling added two singles for good measure.

Toronto, Nov. 19.—Queen's University tricolor squads are victors today—victors in more senses than one.

They earned the Yates Trophy and with it the championship of the senior intercollegiate football union by an 8 to 7 uphill victory Saturday over a grimly fighting University of Toronto team. They were victors, too, over a midseason setback that jolted for a time their title hopes—an anti-fraternity ruling which deprived them of five players.

**TWELVE THOUSAND SAW GAME**

Warren Stevens Toronto Varsity squad had the upper hand in scoring points until less than five minutes were left to play. Then Johnny Munro took the spotlight and kicked from the Varsity forty-five-yard line to Bobby Coulter, blue and white quarter behind the posts. Coulter was nailed by husky "killer" Weir before he could run the ball out.

**MUNRO IS STAR**

Johnny Munro's stout toe registered all the three single points for the tricolor. He tallied a rouge in the second period, Coulter being downed, and a brace of roughs in the final period, on which Art Upper and Coulter respectively were tackled.

And it was the same Johnny Munro that sent Queen's supporters wild with joy in the third period as he ran over the blue and white line for a touchdown.

For the game blue and white team, Bob Isbster turned n a near-perfect kicking effort. He supplied the losers with a touch-in-goal in the first quarter.

Grady Laing plunged right under the bars to give Varsity their lone touchdown in the third period. Cam Gray converted it on a placement kick. But the crowd's excitement had scarcely subsided at this manoeuvre, which made the score 7 to 1 in favor of Varsity, before the redoubtable Munro had galloped across for Queen's touch. Barnabe missed the convert on the tricolor's major score.

It was 7 to 0 in favor of Varsity as the last period began. But Munro's final pair of rouges turned the tide and snatched victory from what appeared to the crowd to be defeat.

# THISTLES AND WESTS VICTORS

## Defeat Victoria City and Esquimalt in First Division Football Matches

**Saanich Thistles and Victoria Wests were the winners in Saturday's first division matches in the Victoria and District Football League. Deciding to play, after having refused to go on the field with Referee Dave Swan in charge, the Thistles handed Victoria City a 3 to 1 setback at the Athletic Park. The Wests accounted for Esquimalt 2 to 1 to Heywood Avenue in a match featured by a fight between Louis DeCosta, Esquimalt goalie, and Scotty Robinson West's forward. Both were sent off the field by Referee Ralph Alcock.**

The results failed to change the league standings. The Thistles remain on top with a two point margin over the Wests with the City third, five points back. Esquimalt occupy the cellar another couple of points behind the City.

In the only second division match played on Saturday Esquimalt defeated Victoria West, 3 to 1.

**FISTS FLY**

DeCosta and Robinson put on their little exhibition at Heywood Avenue about fifteen minutes after the second half had got under way. DeCosta was clearing a shot and Robinson checked him. The goalie apparently took exception to the manner in which Robinson charged, and after clearing grabbed him and started to use his fists. The pair were pulled apart by their teammates and were ordered from the field by Referee Alcock. The two would-be pugilists were not satisfied, however, and started mixing it again on the sidelines, but were pulled apart for the second time and remained peaceful.

All scoring in the match was done in the first half, during which period the teams played some smart football. The match had only been under way ten minutes when the Wests went ahead when Peers rushed in to boot home a rebound from a shot by Robinson. Esquimalt put on the pressure and after missing many fine chances to equalize were successful in tieing the score on a goal by Mike Wagland. The final counter of the game came minutes later when Robinson booted the ball into the corner of the net well out of DeCosta's reach.

**PROTECT LEAD**

Play in the second half was far below the first and after DeCosta and Robinson had been sent to the sidelines play slowed down considerable. Esquimalt tried hard for the tieing goal but found the Wests' back division sound. DeCosta was replaced in the Esquimalt goal by Joe Watt, full-back. Late in the match the Wests scored a goal but it was disallowed by Referee Alcock who ruled one of the spectators, crowded around the goal, had kicked the ball.

The teams follow:

Victoria West—Restell, Roper, Laird, Storey, H. Thompson, Stewart, Youson, Bell, Peers, Robinson and Collins.

Esquimalt—DeCosta, Joe Watt, L. Murray, McBay, Boyd, Hay, W. Stewart, Barnswell, Mail, J. Watt, Wagland, Noble and "Scotty" Stewart.

**THISTLES VICTORS**

Fielding a weakened eleven the City were forced to admit defeat at the hands of the Thistles. The City had Wally Rowe, former Saanich goalie, out for the first time. Rowe's place with the Thistles was filled by Gordie Chalmers. This match also saw a couple of flare-ups between players. Moody and Viggers attempted to mix it but were soon pulled apart, and shortly after Crowe and Robbins tried to get in a few blows before they were separated. Neither set-to resulted in any damage.

After some fast play in the opening minutes the Thistles went ahead on a goal from a penalty kick. The spot shot was awarded when Robbins brought down Campbell heavily. Freddie Gibbons scored. The City broke fast from the centre-off, and George Payne got in a hard shot that Chalmers cleared nicely. At the other end Rowe blocked a hard drive from Gibbons and Viggers scored a goal that was disallowed for offside.

With the start of the second half the Thistles substituted Leggett for Harper on the back line. The Thistles went two goals up when Sage sent in a hard shot that Rowe partly blocked but the ball deflected off the post into the net. The City put on Moody for Menzies at right back. The City went up 3 to 0, Campbell heading in a cross by Sage. Not long before the final whistle the City netted their only goal, Jack Payne heading in a centre by Smith.

D. Swan refereed.

The teams follow:

Saanich Thistles—Chalmers, Easler, Harper, Leggett, Williams, Crowe, Speller, Viggers, Sage, Morgan and F. Gibbons.

Victoria City—Rowe, Menzies, Halkett, Robbins, Gibson, Moore, L. Gibbons, Smith, Telfer, J. Payne, G. Payne, Moody and Barnswell.

# LETOURNER AND DEBAETS FIRST

Chicago, Nov. 19.—The value of sprint points earned during the week was fully appreciated yesterday evening by Alfred Letourner, France, and Gerard Debaets, Belgium.

The "French red devils" won Chicago's thirty-second international six-day bike race early yesterday morning when their decisive margin in points gave them victory over Bobby Thomas, Kenosha, Wis., and Tony Schaller, Chicago. The two teams tied in mileage, one lap ahead of their nearest rivals. The red devils had 1,396 points, however, against the American team's 464.

Cecil Yates and Jerry Rodman, a Chicago kid team, finished third.


KENT'S

THIS DE LUXE 1935

VICTOR

"GLOBE TROTTER"

IS THE LAST WORD IN A RADIO-PHONOGRAPH COMBINATION

- 12 Tubes
- All Wave
- Noise Suppressor
- Automatic Record Change
- Plays 10 and 12-inch Records
- Plays Standard and Long-Playing Records
- Makes Its Own Records

$455.00

An Instrument Especially Designed for Those Who Desire the Best

641 Yates St. KENT'S Phone E 6013


## Carpet Bowling

Results of matches in the Victoria Carpet Bowling League follow:

**SECTION A**

A. and N. Owls 14, vs. C. G. Cubs 16.
L.O.A. Premier 14, vs. S.O.E. Dragon 9.
Britannia B. 24, vs. F.A.L.C. 15.
A. and N. Seals 24, vs. S.O.E. Victory 16.
S.O.E. Dragon 23, vs. Eagles A. 10.

**SECTION B**

H.B. Beavers 31, vs. L.O.A. Carson 7.
C.G. Pirates 13, vs. Britannia A. 16.
C. G. Speeders 21, vs. Renown 14.
S.O.E. Repulse 16, vs. Eagles B 10.
S.O.E. Delhi 17, vs. C. G. Speeders 13

**WOMEN'S LEAGUE**

D.O.E. Primrose 28, vs. Pro Pats 6.
C.G. Queens 16, vs. Pro Pats 16.
A. and N. Auxiliary 17, vs. H.B. Beaverettes 23.

**LEAGUE STANDING**

**Section A**

| | P. | W. | L. | D. | Pts |
|---|---|---|---|---|---|
| C.G. Cubs | 4 | 4 | 0 | 0 | 8 |
| L.O.A. Premier | 4 | 3 | 1 | 0 | 6 |
| Britannia A. | 4 | 3 | 1 | 0 | 6 |
| A. and N. Owls | 4 | 3 | 1 | 0 | 6 |
| S.O.E. Dragon | 5 | 3 | 2 | 0 | 6 |
| Eagles A. | 4 | 1 | 2 | 1 | 3 |
| F.A.L.C. | 4 | 1 | 2 | 1 | 3 |
| A. and N. Seals | 4 | 1 | 3 | 0 | 2 |
| S.O.E. Victory | 4 | 0 | 4 | 0 | 0 |
| S.O.E. Warspite | 3 | 0 | 3 | 0 | 0 |

**Section B**

| | P. | W. | L. | D. | Pts |
|---|---|---|---|---|---|
| H.B. Beavers | 4 | 4 | 0 | 0 | 8 |
| S.O.E. Repulse | 4 | 3 | 1 | 0 | 6 |
| Britannia A. | 3 | 3 | 0 | 0 | 6 |
| Speeders | 5 | 3 | 2 | 0 | 6 |
| S.O.E. Delhi | 4 | 2 | 2 | 0 | 4 |
| S.O.E. Hood | 3 | 2 | 1 | 0 | 4 |
| A. and N. Revellers | 3 | 1 | 2 | 0 | 2 |
| S.O.E. Renown | 4 | 1 | 3 | 0 | 2 |
| L.O.A. Carson | 3 | 1 | 2 | 0 | 2 |
| C.G. Pirates | 3 | 0 | 3 | 0 | 0 |
| Eagles B. | 4 | 0 | 4 | 0 | 0 |

## TORONTO LEAFS WIN FIFTH GAME IN ROW

Continued from Page 14

Gagnon, Stewart, Emms, O'Neil, Oiroux, Savage, Sands, Shill and Pusie.

St. Louis—Beveridge, goal; Bowman, left defence; Williams, right defence; Kaminsky, centre; Shannon, left wing; Kalbfleisch, right wing. Substitutes: Moss, Brydson, Howe, E. Roche, D. Roche, Cowley, Ayres and Frew.

Officials—Jerry Goodman, London, Ont., and Jack Cameron, Montreal.

**SUMMARY**

First period — 1, Boston, Siebert (Emms), 17.27. Penalties, Bowman and Williams.

Second period—No scoring. Penalties, Shore, Emms, Frew and Barry (ten minutes, misconduct).

Third period—No scoring. Penalties, Kalbfleisch and D. Roche, Stops, Thompson, 24; Beveridge, 23.

Montreal—Connell, goal; L. Conacher, right defence; Shields, left defence; Smith, centre; Marker, right wing; Northcott, left wing. Substitutes: Wentworth, Evans, Haynes, Trottier, McManus, Webster, Robinson, Blinco and Gainor.

Toronto—Hainsworth, goal; Hollett, right defence; Day, left defence; Thoms, centre; Kihren, right wing; Boll, left wing. Substitutes: Horner, Clancy, Blair, C. Conacher, H. Jackson, Cotton, Kelly, Metz and Dorsty.

Officials—Cleghorn and McCurry.

**SUMMARY**

First period—No scoring. Penalties, Robinson, Horner and Shields.

Second period—1, Maroons, Blinco (Robinson, Evans), 15.

Third period—2, Toronto, Cotton (Blair, Hollett), 5.50; 3, Toronto, Conacher (Day), 14.45. Penalties, McManus, 2; Northcott (ten minutes, misconduct), Kelly Jackson, Robinson and Blair.

Detroit—Smith, goal; Goodfellow, right defence; Young, left defence; Welland, centre; Aurie, right wing; Lewis, left wing. Substitutes: Graham, Wiseman, Anderson, Sorrell Pettinger, Bushwell, Duguid, Hatterson and Boyd.

Canadiens — Cudge, goal; Carson, right defence; Jenkins, left defence; Lepine, centre; Larochelle, right wing; Joliat, left wing. Substitutes: S. Mantha, Crutchfield, Riley, Raymond, Mondou, Portland, Lamb and McCully.

First period—1, Detroit, Anderson, 8.45. Penalties, Graham, Lewis and S. Mantha.

Second period—2, Detroit, Lewis (Sorrell-Welland), 16.44. Penalties, Anderson and McGill.

Third period—3, Detroit, Wiseman (Pettinger), 11.01. Penalties, Bushwell, Welland and Jenkins.

Sport..Billiards ..

Paris, Nov. 19.—Arsenal, of the English Football League, defeated Racing Club de France 3 to 0 in an exhibition succer game here yesterday.


Good Raincoats

last so very much longer than those of inferior quality that it certainly pays to buy the very best. See our selection . . . cut from fine English cloths . . . all styles, all sizes.

Trench Coats.....from $12
Gabardine Slip-ons...from $17.50

W. & J. Wilson

Men's and Boys' Clothes Since 1862
Ladies' Sports Wear—Dack's Shoes
1217-21 GOVERNMENT STREET G 5612

# WEEKLY MARKET REVIEW

By ALEX PRINGLE

Canadian Press Financial Writer

Toronto, Nov. 19.—Canadian mining stocks have come through another week of tough sledding, exhibiting the effects of the ordeal in shrinkage ranging up to $3 in the gold group. In the industrial share markets the week has seen an effort to consolidate the gains achieved in the rally of early November, but with scarcely unqualified success. Profit-taking trimmed healthy fractions off the leaders and in some cases the declines exceeded normal dips in an upward trend.

Despite their fractional losses, industrial shares maintained an appearance of technical strength by turning over in declining volume on the drop, while in the mines the opposite condition prevailed, selling increasing on the decline. Yesterday's volume on the mining board of the Toronto exchange was the heaviest since October 11.

Selling of the gold stocks speeded up following the action of the Washington government in removing the ban on exportation of capital on the assumption that it indicated there would be no further manipulation of the dollar through adjustments of its gold content and that currency stabilization was in the offing. There has been no official basis for the conclusion. On the contrary, Secretary of the Treasury Morgenthau said on Thursday: "I do not see how anyone can draw any conclusions from the regulations (re capital export) that they were indications of stabilization. The regulations merely permit what has been approved by the treasury on request without specific treasury approval in each instance."

The mining stock price level is now back to its March 1 position, the Toronto stock exchange index for twenty golds standing at 110.01, compared with 132.7 on September 1. The index for twenty miscellaneous mines is only about two points above its low mark for the year.

Hollinger, Dome, Lake Shore and McIntyre lost $1.50 to $3 in the period and recessions of 35 to 60 cents were recorded for Bralorne, Wright Hargreaves, San Antonio, God's Lake and Little Long Lac. Smaller losses ran through practically the whole gold list.

Both base metals and silver stocks lost ground, though only Noranda, Hudson Bay and Eldorado suffered to any considerable extent. Bar silver jumped more than two cents on Monday and gave the silver stocks a fair rally which they did not hold. Most of the advance for the metals, however, has been retained.

The copper situation shows some improvement, the export price having risen to 7 cents. It appears that a new effort is being made to line up the chief red metal producers in an agreement for further limitation of production. In the meantime stocks of me' ' are slowly decreasing. World stocks dropped 13,500,000 pounds in October.

Some of the unfortunate holders of Thompson-Cadillac stock are asking for an investigation into the company's operations. The stock sold at 50 cents a few weeks ago and had fallen to 19 by Friday, when it was removed from the board. It is now on sale over the counter at 2½ cents a share.

Recessions for the week reached 50 to 75 cents for such industrial leaders as Brazilian, Ford of Canada, C.P.R., International Nickel, International Petroleum, Loblaw A, Industrial Alcohol A and Distillers-Seagrams. Montreal Power was rapped to the extent of $2.75 and Walkers common dropped $1.50, the market apparently anticipating yesterday's announcement that the company was not yet ready to vote a dividend on the common.

Canadian Press

Winnipeg, Nov. 19. — Failure of Liverpool to respond to a flood of bullish advices, and continued indifference of European importers to Canada wheat, induced pessimism on the Winnipeg Grain Exchange this week. Wheat futures ended the week ⅜ to ¾ cent lower.

But prospects of a new market for Canada's feed wheat developing in the United States lightened the gloom that pervaded the pits. That was the one bright spot in the week's developments as the December future closed at 78¼. May 83¾ to 83⅞, and July 83⅝ cents.

Widespread grasshopper damage in Australia, resulting in a sharp advance here Thursday, reports of crop damage in the Argentine and a shortage of feed grains in the United States were disregarded by the Liverpool market. Prices there dropped steadily throughout the week.

Private reports indicated that the English market was heavily oversold, and that prices there were "relatively too low." It was shown that December wheat at Liverpool Thursday was 1¾d under the cost at which Argentine wheat could be landed there, and that this wheat was now the cheapest that could be tendered against the Liverpool contract.

According to the records, on December 16, 1932, when Canadian wheat at Fort William reached the all-time low of 35 cents per bushel, December wheat at Liverpool was quoted at 4s 8¾d. Last Thursday, with Winnipeg's December option at 79 cents, the corresponding future at Liverpool was 4s 9d, an increase of ¼d.

The demand in the United States for feed wheat resulted in Canadian farmers receiving unexpected "pickings" this week. No. 6 wheat was being eagerly sought by buyers and, with available supplies at the lakehead cleaned up, large quantities now on farms were being forwarded.

Another possible outlet for low-grade wheat was seen in the Orient. With heavy losses acknowledged in the Australian crop, it was expected that either Argentina or Canada would be called upon to fill the demand in China and Japan if Australia is unable to continue her present rate of shipments.

# Argentina Guards Chaco Boundary

## Sends Troops to Uphold Neutrality in Paraguayan-Bolivian Fighting

Associated Press

Buenos Aires, Nov. 19.—Argentina tripled its armed forces on the Chaco frontier to-day, on reports that embattled Paraguayan and Bolivian troops were "perilously" close to her border.

General Andres Sabalian left by plane for Las Lomitas to study the frontier situation and to take charge of troops which, with reinforcements moving to the border, will total 5,000. Hitherto only 1,500 men had been at Las Lomitas.

An airplane squadron was included in the reinforcements sent garrisons at Las Lamitas and the territory of Formasa. The soldiers were ordered to disarm and intern any foreign soldier who enters Argentina.

The government instructed the ministers at La Paz and Asuncion to remind Bolivia and Paraguay that Argentina is strictly neutral and to ask precautions against permitting forces to cross into Argentina territory.

LEAGUE MOVE

Geneva, Nov. 19.—The League of Nations hinted to-day that Paraguay and Bolivia could avoid possible penalties by laying down their arms in the Chaco Boreal.

A report of the League's Chaco consultative committee told the two countries they had broken the covenant of the League by fighting.

Under the covenant the League is empowered to sever economic, diplomatic and financial relations with belligerents. Although the report did not actually say so, it intimated this might be done. A comprehensive plan for ending the war was presented by the committee at the week-end.

Each nation was asked to accept the peace plan as soon as possible, provided the other nation also approved it. A neutral advisory commission of six members designated by Argentina, Chile, Peru and Uruguay would be set up, on cessation of hostilities, to direct steps toward a permanent peace.

# BRIGHT SPOTS OF LAST WEEK

Bright spots of the financial and industrial week, as found by the Canadian Press, are as follows:

Halifax—Tonnage handled by this port in first ten months of 1934 was 1,734,670, increase 355,617 tons over 1933 figures.

Chatham, Ont. — Dominion Sugar Company are again operating, employing about 300 men on day and night shifts.

Fort Willitm, Ont.—Local plant of Canada Iron Foundries Limited announce 5 per cent wage increase, affecting about fifty men.

Niagara Falls, Ont.—Manufacturing plants in Niagara Falls are employing about 400 more people than at the corresponding period of 1933.

Luenburg, N.S.—The banking salt fishing fleet reported $150,000 increase over last year's $300,000 catch.

Straford, Ont.—Most of the woodworking plants here are working to capacity with one plant operating a night shift.

Prince Albert, Sask.—Farming section tapped by the C.N.R. Prince Albert division threshed 40,000,000 bushels of grain this year compared with previous high record of 34,000,000 bushels. Eighty-five per cent was wheat.

Darmouth, N.S.—Starr Manufacturing Company, dormant several years, has been bought by F. E. Lucas, Toronto engineer, and will be reopened to manufacture steel products.

Hamilton, Ont.—Steel Company of Canada has let contracts for erection of four additions to their plant, and work will start immediately.

Belleville, Ont. — Belleville Foundries, a new concern, will open here for business soon.

VANCOUVER WHEAT

Vancouver, Nov. 19. — Vancouver wheat cash prices:

| | Straight | Tough |
|---|---|---|
| No. 1 hard | 79 | 77 |
| No. 1 northern | 78 | 76 |
| No. 2 northern | 71 | 68½ |
| No. 3 northern | 69¼ | 66⅝ |
| No. 4 northern | 65⅝ | 62⅝ |
| No. 5 wheat | 59⅝ | 57¼ |
| No. 6 wheat | 57 | 54½ |
| Feed | 53 | 50½ |
| Track, 78¼. | | |

# Company Loses Business Right

## Investigation of Mine in Ontario Results in Veto Order

Canadian Press

Toronto, Nov. 19.—Registration of John White and Company has been cancelled by J. M. Godfrey, Ontario securities commissioner, announced to-day in his report of the investigation the commission conducted into the John White and Company and MacFarlane Long Lac Mines Limited.

Action of the commissioner places the company in a position where it can no longer conduct its business in Ontario.

"This brokerage firm conducted a most efficient 'boiler room,'" the commissioner declared. "It had twenty-three telephones manned by experienced 'high pressure' salesman. It spent $16,000 in the months of August and September on long distance telephone calls."

The investigation showed a large proportion of the shares of the MacFarlane Long Lac Mines Limited, which had been sold to the public, were vendors' shares, the commissioner's report declared, adding vendors' shares are shares which are issued to the owners for mining claims and money received from the sale of these goes into the pockets of the vendors, and is not used for development of the property.

DEFECT IN RULES

The commissioner declared the sale of these shares was the result of a defect in the regulations regarding vendors' shares. Under the regulation it is provided that when vendors' shares are sold a company prospectus must be filed with the commissioner along with a statement showing the prices at which the shares are to be sold and the consent in writing of the commission must be given.

Filing of such a statement is not required, however, when sale is made through a member of the Toronto Stock Exchange.

"The sale of these shares was therefore legalized by the simple expedient of having them in the first instance sold through a member of the Toronto Stock Exchange," the commissioner stated.

# CANADIAN STOCKS

## VANCOUVER MINES, OILS

(By C. M. Oliver & Co. Ltd.)
(Noon Close)

| | | |
|---|---|---|
| Alexandria Gold | .. | 1⅝ |
| Bayview | 1 | 1½ |
| B.C. Nickel | 39 | 40 |
| Big Missouri | 31 | 35 |
| Beaver Silver | 6 | 7 |
| Bralorne | | 1250 |
| Bradian | 210 | 214 |
| Bridge River Con. | 7 | 7½ |
| B.R.X. | 22 | 23 |
| Bluebird | 1 | |
| Canadian Rand | 5 | 7 |
| Cariboo Gold | 110 | 112 |
| Congress | .. | 34 |
| Dalhousie Mines | 1 | |
| Dictator | .. | 2 |
| Dentonia | 40 | 42 |
| Dunwell | 16 | 20 |
| Fairview A. | 16 | 17 |
| George Copper | .. | 30 |
| Georgia River | .. | 1 |
| Golconda | 28 | 32 |
| Gold Belt | 28 | 29 |
| Gold Mountain | .. | 10 |
| Grange | 24½ | 25 |
| Glacier Creek | 5½ | 7 |
| Grandview | 1½ | |
| Grull Wihksne | 4½ | 5 |
| Haida | .. | 6 |
| Hercules Con. | 2 | 2¼ |
| Hedley A. | 19 | 20 |
| Home Gold | 10 | |
| Independence | 1½ | 1⅝ |
| Kootenay Belle | 50 | 51 |
| Lakeview | 1 | 1⅜ |
| Mak Siccar | .. | 23 |
| Marmot Metals | .. | ½ |
| Meridian | 10¼ | 10⅝ |
| Minto | 15⅝ | 16 |
| Morning Star | 9 | 9½ |
| Morton Wolsey | 1 | 1½ |
| National Silver | 3½ | |
| Noble Five | 7 | 7¼ |
| Nicola | 11½ | .. |
| Atlin Pacific | 15 | 18 |
| Pavilion | 38 | 45 |
| Pend Oreille Con. | 45 | 50 |
| Pilot Gold Mines | .. | 5 |
| Pioneer Gold | 1125 | 1165 |
| Premier | 122 | 124 |
| Premier Border | ⅜ | ⅝ |
| Porter Idaho | 7⅜ | 8 |
| Red Hawk | .. | 5 |
| Reno Gold | 104 | 107 |
| Reward | .. | 5 |
| Rufus Argenta | 1 | |
| Ruth Hope | 2 | 3 |
| Sally | 47 | 49 |
| Silvercrest | 1½ | 2 |
| Snowflake | ⅜ | 1⅜ |
| Taylor Bridge | 24 | 30 |
| Taylor Windfall | .. | 18 |
| Vidette | 44 | 45 |
| Waterloo Gold | .. | 4 |
| Viking | .. | 4½ |
| Waverly | 1 | 1½ |
| Wayside | 9⅝ | 10¼ |
| Wellington | 1½ | |
| Whitewater | 4½ | 5 |
| OILS— | | |
| A.P. Con. | 7½ | |
| Amalgamated | .. | 9 |
| Anaconda | 3½ | |
| C. and E. Corp. | 65 | 69 |
| Calmont | 4 | |
| Crow's Nest | 7½ | |
| Dalhousie Oil | 23 | |
| Devenish | 1½ | |
| Freehold | 5½ | |
| Home Oil | .. | 63 |
| Highwood Sarcee Oil | 14½ | 15 |
| McLeod | 35 | |
| Mar Jon | 14½ | 15 |
| Mill City | .. | 12 |
| Mercury Oil | 11 | 12¼ |
| Merland | 20 | |
| Model Oil | 18½ | |
| Okalta com | 4⅝ | |
| Pacalta | 4⅝ | |
| Royalite | .. | 1550 |
| United Oil | .. | 5 |
| Vanalta | 6½ | 7¼ |
| MISCELLANEOUS— | | |
| Brewers and Distillers | .. | 73 |
| Coast Breweries | 1110 | 1125 |
| Inter. Coal and Coke | 16 | 20 |

## TORONTO MINES AND OILS

(By H. E. Hunnings & Co. Ltd.)

| | Close |
|---|---|
| Aldermac | 8 |
| Amity | ⅞ |
| Algoma | 5 |
| Ashley | 18 |
| Brownlee | 2 |
| Bear Ex. | 17½ |
| Bagamac | 5⅝ |
| Bobjo | 28 |
| Barry Hollinger | 7 |
| B.R.X. | 22 |
| Base Metal | 75 |
| Bunker Hill | 4 |
| Big Missouri | 33 |
| Bralorne | 1225 |
| Castle Tretheway | 68 |
| Churchill | 4 |
| Central Patricia | 88 |
| Chemical Research | 160 |
| Can. Gypsum | 575 |
| Chibougamau | 7½ |
| Coast Copper | 175 |
| Columario | 23 |
| Con. M. and S. | 13500 |
| Coniarium | 165 |
| Dome Mines | 3375 |
| Dom. Explorers | 7 |
| Eldorado | 96 |
| Green Stabell | 33 |
| Falconbridge | 332 |
| Gilbec | 2½ |
| Gunnar Gold | 49 |
| Granada | 26 |
| God's Lake | 162 |
| Hollinger | 1850 |
| Halcrow Swayze | 6 |
| Howey | 98 |
| Hudson's Bay | 1160 |
| Inter. Nickel | 2250 |
| Jackson Manion | 23 |
| Kirkland Lake | 52 |
| Little Long Lac | 450 |
| Lee Gold | 5 |
| Lake Shore | 5250 |
| Lake Maron | 4½ |
| Macassa | 225 |
| Mandy | 9 |
| Malartic | 50 |
| Malrobic | 2 |
| Maple Leaf | 9 |
| McIntyre | 4000 |
| McKenzie Red Lake | 108 |
| Mining Corp. | 120 |
| McMillan | 38 |
| McWatters Gold | 38 |
| McVittie Graham | 26 |
| Newbec | 2 |
| Nipissing | 250 |
| Noranda | 3075 |
| Northern Canada | 27 |
| Park Hill | 22 |
| Pioneer | 1150 |
| Paymaster | 21 |
| Pend Oreille | 45 |
| Pickle Crow | 167 |
| Reno | 103 |
| South Tiblemont | 2½ |
| San Antonio | 375 |
| Sherritt Gordon | 48 |
| Sheep Creek | 42 |
| Siscoe | 246 |
| Stadacona | 23 |
| St. Anthony | 25 |
| Sudbury Basin | 110 |
| Sylvanite | 213 |
| Teck Hughes | 390 |
| Ventures | 85 |
| Wright Hargreaves | 800 |
| White Eagle | 8½ |
| Wayside | 9½ |
| UNLISTED— | |
| Gabrielle | 54 |
| Goldale | 17 |
| Long Lac Lagoon | 13 |
| Beattie | 195 |
| Toburn | 120 |
| Sakoose | 31 |
| McLeod Cockshutt | 5 |
| Smelters Gold | 12½ |
| OILS— | |
| Acme | 17½ |
| Ajax | 94 |
| A.P. Con. | 7½ |
| Associated | 11 |
| Baltac | 3 |
| Calmont | 5 |
| C. and E. Corp. | 65 |
| Commonwealth | 3½ |
| Dalhousie Oil | 24 |
| Eastcrest | 8½ |
| Home Oil | 56 |
| Homestead Oil and Gas | 10 |
| Imperial Oil | 1685 |
| Merland | 20 |
| Nordon | 6 |
| Oil Selections | 3 |
| Royalite | 1535 |

## MONTREAL

(By Jenks, Gwynne & Co.)

| | Close |
|---|---|
| Bell Telephone | 121 |
| B.A. Oil | 14-5 |
| C.P.R. | 11-1 |
| Con. M. and S. | 134 |
| Distillers Seagram | 14-5 |
| Ford of Canada A. | 24-4 |
| Gypsum | 5-4 |
| Hiram Walker | 24-3 |
| Imperial Oil | 16-5 |
| Montreal L. H. and P. | 27-4 |
| Page Hersey | 69-4 |
| Power Corp. | 8-4 |
| Shawinigan | 15-6 |
| BANKS— | |
| Bank of Canada | 57-4 |
| Royal | 168 |

# MINE SHARES SLUMP IN EAST

Toronto, Nov. 19.—The mining share market was given a severe drubbing to-day, the severest in many months, as holders and short sellers flooded the market with offerings and broke prices in the gold and silver groups. Base metals also weakened but held better.

Eldorado and Little Long Lac were the chief losers. The Great Bear Lake silver and radium stock has been carried on margin by quite a few brokers and as the price has fallen distress stock has been dumped on the market. The price closed at 1.46 Saturday and at the opening to-ady dropped until 96 was reached before short covering bucked the price up again. It recovered to 1.12 and in the last hour the sellers opened up again and hammered the price to 95 for a net loss of 51 cents. The stock is now at its low mark for two years.

White Eagle closed 2 down at 10, Bear 3 down at 19½ and Castle 2 down at 69½.

Little Long Lac was off 60 cents at 4.50 for a time but recovered the loss as it closed around 4.70.

Sylvanite tumbled 15 cents to 2.15, San Antonio 20 to 3.75, Macassa 15 to 2.30, MacKenzie 15 to 1.09.

Senior shares were quiet and the severest losses in the group were 25 to 50 cents to $1 for Dome and Lake Shore. Noranda was the weakest of the base metals, falling more than $1 to 31.25. Falconbridge and Base Metals Corporation dropped 4 to 5 cents. Oils were quiet.

# PRICE UPTURN AT TORONTO

Toronto, Nov. 19.—Oil, distillery, steel and utility stocks were in fair demand to-day on the industrial section of the Toronto Stock Exchange. Price adjustments were on the up side.

Nickel finally succumbed, closing on the down side. Brazilian also weakened while Ford A held steady and C.P.R. added a fraction.

Walkers common lost about ⅜ while Distillers-Seagrams and Industrial Alcohol A closed on the up side. International Petroleum gained ⅜.

In the steels and utilities the Quebec Power shares harbored gains of substantial fractions with Montreal Power up more than a point. Among the gainers appeared General Electric preferred, Canadian Car preferred and Wirebound Box.

Bank of Canada recorded a drop of a fraction and Royal and Dominion lost 1 to 2 points with Nova Scotia holding strong.

# BONDS

## CORPORATION

(By Burns & Wainwright Ltd.)

| | Quoted |
|---|---|
| Public Utilities— | |
| B.C. Power 5% 1960 | 101.50 |
| B.C. Telephone 5% 1960 | 105.25 |
| B.C. Electric 6% pfd | 107.25 |
| B.C. Telephone 6% pfd. | 103.00 |
| Calgary Power 5% 1960 | 99.25 |
| C.P.R. 4½% 1944 | 95.25 |
| Canada Northern Power 5% 1953 | 98.25 |
| Gatineau Power 5% 1956 | 96.25 |
| Western Power 5% 1949 | 106.00 |
| Industrials— | |
| Abitibi P. and P. 5% 1953 | 33.00 |
| B.A. Oil 5% 1945 | 106.00 |
| Burns & Co. 5½% 1958 | 36.00 |
| Canada Cement 5½% 1947 | 101.00 |
| General Steelwares 6% 1952 | 84.00 |
| Federal Grain 6% 1949 | 88.50 |
| McColl Frontenac 6% 1949 | 105.75 |
| Simpson's Ltd. 6% 1949 | 101.00 |

## PROVINCIALS AND MUNICIPALS

(By Burns & Wainwright Ltd.)

| | Quoted |
|---|---|
| Provincial— | |
| Alberta 4½% 1961 | 97.00 |
| Do. 6% 1947 | 107.75 |
| British Columbia 5% 1953 | 98.25 |
| Do. 5½% 1945 | 102.00 |
| Do. 6% 1947 | 105.00 |
| Manitoba 5½% 1955 | 106.50 |
| Do. 6% 1947 | 108.25 |
| Ontario 4% 1962 | 103.00 |
| Quebec 4½% 1963 | 109.75 |
| Saskatchewan 5% 1959 | 95.75 |
| Do. 5½% 1952 | 101.25 |
| Do. 6% 1952 | 105.25 |
| Municipal— | |
| Victoria 5% 1945 | 94.00 |
| Do. 6% 1947 | 102.00 |
| Point Grey 5% 1953 | 95.00 |
| Vancouver 5% 1969 | 94.00 |
| Vancouver Water District 4½% 1967 | 95.00 |
| District of Saanich 5% 1951 | 97.75 |
| Montreal 5% 1945 | 102.50 |
| Winnipeg 4½% 1962 | 92.50 |
| Edmonton 5½% 1945 | 92.50 |

## FOREIGN

(By Burns & Wainwright Ltd.)

| | New York |
|---|---|
| Australia 5% 1957 | 98.50 |
| Austria 7% 1943 | 98.625 |
| Belgium 6% 1955 | 100.00 |
| Bogota 8% 1945 | 18.50 |
| Denmark 5½% 1955 | 99.50 |
| French 7½% 1941 | 184.375 |
| German Government 7% 1949 | 37.25 |
| Japan 6½% 1954 | 92.875 |
| Minas Geraes 6½% 1959 | 21.25 |
| Norway 6% 1944 | 102.875 |
| Queensland 6% 1947 | 103.00 |
| Rome 6½% 1952 | 87.25 |
| Sweden 5½% 1954 | 100.50 |

## DOMINION

(By A. E. Ames & Co.)

| | Bid | Asked |
|---|---|---|
| 5½% 1937 | 108⅝ | 109.25 |
| 5 % 1936 | 104⅝ | 105.00 |
| 4½% 1940 | 107⅜ | 107⅞ |
| 5 % 1943 | 110⅝ | 110⅞ |
| 4½% 1944 | 107⅝ | 107⅞ |
| 4 % 1943-1945 | 104.00 | 104.50 |
| 4 % 1947-1952 | 103⅝ | 103.75 |
| 4½% 1948-1958 | 107⅝ | 108.00 |
| 4½% 1949-1959 | 107.75 | 108⅛ |
| 3½% 1949 | 99.25 | 99⅝ |
| G.T.P.R. 3% 1962 | 95⅝ | 96⅛ |
| G.T.P. 4% 1962 | 104.00 | .... |
| C.N.R. 3½% 1958 | 96.00 | 98.00 |
| C.N.O.R. 3½% 1961 | 100.00 | .... |
| C.N.R. 4½% 1951 | 110¼ | 110⅝ |
| Do. 4½% 1954 | 103.25 | 104.00 |
| Do. 4½% 1957 | 108.75 | 109.25 |
| Do. 4½% 1968 | 105.50 | 106.25 |
| Do. 4¾% 1955 | 113.75 | 114.25 |
| Do. 5 % 1954 | 113.25 | 113.75 |
| Do. 5 % 1969 | 113.75 | 114.25 |

## LIVERPOOL

Liverpool, Nov. 19.—Following are to-day's per bushel wheat quotations, c.i.f. Liverpool, in Canadian funds at current sterling exchange rate of $4.87 as supplied by Broomhall. Shipment November:

| | To-day | Saty. |
|---|---|---|
| No. 1 Man. nor., Vancouver | 91⅝ | 91⅝ |
| No. 2 Man. nor., Atlantic | 89 | 89 |
| No. 2 Man. nor., Vancouver | .. | 88 |
| Argentine (Rosafe) | 60½ | 60⅝ |
| Argentine (Barusso) | 61¼ | 62⅝ |
| Australian (afloat) | 67 | 68½ |
| West Australian | 71½ | 72¼ |
| French | 57⅞ | 58⅝ |

LONDON MARKET

London, Nov. 19.—A cheerful tone prevailed on the stock exchange to-day. Profit taking caused gilt-edged securities to ease ½ to ⅝ of a point. Money from this section overflowed into industrials and gold mining shares which registered general improvement. Home rails and brewery shares were also prominent, but German bonds, oil shares and transatlantic issues eased. The market closed irregular.

# Industrials Upturn New York Feature

## NEW YORK STOCK EXCHANGE

MONDAY, NOVEMBER 19

By Jenks, Gwynne & Co.

Dow Jones averages closed to-day as follows:

Thirty industrials, 99.89, up 0.44.

Twenty rails, 35.94, up 0.14.

Twenty utilities, 17.50, off 0.18.

Forty bonds, 93.73, off 0.02.

The range of to-day's Dow Jones averages was as follows:

INDUSTRIALS

11.00—100.07, up 0.62.
12.00—100.19, up 0.74.
1.00—100.00, up 0.55.
2.00—100.09, up 0.64.

RAILS

11.00— 36.06, up 0.26.
12.00— 36.27, up 0.47.
1.00— 36.17, up 0.37.
2.00— 36.18, up 0.38

UTILITIES

11.00— 17.52, off 0.16.
12.00— 17.41, off 0.27.
1.00— 17.48, off 0.20.
2.00— 17.47, off 0.21.

| | High | Low | Close |
|---|---|---|---|
| Electrical and Manufacturing | | | |
| Allis Chalmers Mfg. | 14-6 | .. | 14-6 |
| Elec. Auto Lite | 27 | 25-7 | 26-6 |
| Electric B. and S. | 7-6 | 7-3 | 7-6 |
| El. Storage Batt. | 45 | 44-6 | 44-6 |
| General Electric | 19-4 | 19-1 | 19-3 |
| Westinghouse El. | 34 | 33-7 | 34 |
| Miscellaneous and Manufacturing | | | |
| Amn. Can. Co. | 104 | 103 | 104 |
| Amn. Ice | 4 | .. | 4 |
| Bendix | 15-7 | 15-3 | 15-5 |
| Burroughs Adding | 15-4 | .. | 15-4 |
| Case Threshing | 52-7 | 52 | 52-1 |
| Celanese Corp. | 31-1 | 30-4 | 30-6 |
| Congoleum Nairn | 35-3 | 34-4 | 34-7 |
| Continental Can | 60-3 | 60-1 | 60-2 |
| Curtiss-Wright | 3 | 2-7 | 2-7 |
| Deere Corp. | 22 | 21 | 22 |
| Douglas Aircraft | 23-2 | 22-5 | 22-5 |
| Dupont de Nemours | 97-2 | .. | 97-2 |
| Eastman Kodak | 109-6 | 108-4 | 109-6 |
| Gillette | 14-5 | 14-4 | 14-4 |
| Gold Dust | 17-3 | 17 | 17-2 |
| Int. Harvester | 38-5 | 37 | 38-4 |
| Nat. Cash Register | 16-7 | 16-4 | 16-4 |
| Nor. Ama. Av. | 4-2 | 4-1 | 4-1 |
| Pullman | 46 | 45-6 | 45-6 |
| Radio Corp. of Amn. | 6 | 5-7 | 5-7 |
| Remington-Rand | 9-6 | .. | 9-6 |
| Simmons Co. | 10-4 | .. | 10-4 |
| United Airways | 12-5 | 12-1 | 12-2 |
| Worthington Pump | 18 | .. | 18 |
| Rails | | | |
| Atchison | 55-4 | 53-7 | 53-7 |
| Can. Pacific | 11-4 | 11-3 | 11-3 |
| Chesapeake Corp. | 39-2 | 38-4 | 38-4 |
| Ches. and Ohio | 43-5 | .. | 43-5 |
| Chicago and Northw. | 5-5 | 5-4 | 5-4 |
| D.-L. Lack. and West. | 18-2 | 17-7 | 17-7 |
| Gt. Northern pf. | 15-3 | .. | 15-3 |
| Ill. Central | 16-6 | 16-3 | 16-3 |
| N.Y. Central | 21-5 | 21 | 21-2 |
| Northern Pac. | 19-4 | 19 | 19 |
| Pennsylvania R.R. | 23-4 | 22-6 | 22-6 |
| Southern Pac. | 17-7 | 17-5 | 17-6 |
| Union Pacific | 105-4 | .. | 105-4 |
| Steel and Iron | | | |
| Amn. Car and Found. | 17-6 | 17-2 | 17-2 |
| Baldwin Loco. | 6-2 | 6-1 | 6-1 |
| Bethlehem Steel | 29-4 | 28-4 | 29 |
| Crucible Steel | 23 | .. | 23 |
| Rep. Iron and Steel | 13-6 | 13-1 | 13-4 |
| U.S. Cast Iron Pipe | 21-5 | 21-3 | 21-5 |
| U.S. Steel | 35-7 | 34-7 | 35-3 |
| Vanadium | 18-4 | .. | 18-4 |
| Automobile and Accessories | | | |
| Auburn | 25-7 | 25-3 | 25-4 |
| Briggs | 23-2 | 22-4 | 22-4 |
| Chrysler | 36-7 | 35-6 | 35-6 |
| General Motors | 31-2 | 30-4 | 30-6 |
| Hudson | 10-2 | 10 | 10-2 |
| Hup. | 3 | .. | 3 |
| Mack Truck | 26-5 | .. | 26-5 |
| Nash | 15-5 | .. | 15-5 |
| Packard | 4-2 | 4 | 4-2 |
| Stewart Warner | 8-1 | 7-7 | 8 |
| Studebaker | 2-1 | 2 | 2 |
| Timken Roller | 34 | .. | 34 |
| Yellow Truck | 3-5 | .. | 3-5 |
| Tires and Rubber | | | |
| Goodrich | 10-6 | 10-4 | 10-5 |
| Goodyear | 24-2 | 23-6 | 23-6 |
| U.S. Rubber | 16-6 | .. | 16-6 |
| Public Utility | | | |
| Amn. Foreign Pow. | 5 | 4-7 | 5 |
| Amn. Pow. and Light | 3-5 | 3-4 | 3-5 |
| Amn. Tel. and Telegr. | 103-2 | 101-2 | 102-7 |
| Amn. Water Works | 13-3 | 12-7 | 12-7 |
| Brook Man. | 36 | .. | 36 |
| Columbia Gas | 7-4 | 7 | 7-1 |
| Com. and South. | 1-2 | 1-1 | 1-1 |
| Consol. Gas. N.Y. | 22-2 | 21-4 | 22 |
| Elec. Pwr. and Lite | 3 | .. | 3 |
| Inter. Tel. and Tel. | 9 | 8-5 | 8-6 |
| North American | 11 | 10-5 | 10-6 |
| Pub. Svce. of N.J. | 27-2 | 26 | 26-6 |
| South Calif. Edison | 11-7 | 11-4 | 11-7 |
| Stand. Gas and Elec. | 6 | 5-4 | 5-5 |
| Stone and Webster | 5 | 4-7 | 4-7 |
| United Corp. | 3 | 2-7 | 3 |
| Western Union | 35 | 33-6 | 33-6 |
| Food Products | | | |
| Armour "A" | 6 | .. | 6 |
| Borden Co. | 25-2 | .. | 25-2 |
| Gen. Foods | 34-6 | 34-3 | 34-4 |
| Great West Sugar | 28-3 | 28 | 28 |
| Loose Wiles Biscuits | 36 | .. | 36 |
| National Biscuit | 29-3 | 28-7 | 29-1 |
| National Dairy Products | 16-6 | .. | 16-6 |
| Safeway Stores | 46 | .. | 46 |
| Standard Brands | 18-7 | 18-6 | 18-6 |
| United Fruit | 71-4 | 71 | 71 |
| Retail Trade | | | |
| Associated Drygoods | 12-4 | 12-3 | 12-3 |
| S. S. Kresge Co. | 21-7 | 21-2 | 21-7 |
| Montgomery Ward | 30-2 | 29-5 | 29-5 |
| Sears Roebuck | 42-2 | 41-6 | 42 |
| F. W. Woolworth | 53 | 52-6 | 52-7 |
| Tobaccos | | | |
| Amn. Tobacco B. | 84-6 | 83-6 | 83-6 |
| Lorillard | 18-6 | 18-4 | 18-6 |
| Reynolds Tobacco B. | 49-4 | 49-2 | 49-3 |
| Miscellaneous | | | |
| Fox Film A | 13-6 | 13-5 | 13-5 |
| Gen. Asphalt | 17-6 | 17-4 | 17-6 |
| Inter. Cement | 26-2 | 26 | 26-1 |
| Johns Manville | 55-6 | 54-3 | 54-3 |
| Loew's | 33-7 | 33-1 | 33-3 |
| Otis Elevator | 14-7 | 14-6 | 14-6 |
| Paramount Famous | 3-7 | 3-6 | 3-6 |
| R.K.O. | 1-6 | .. | 1-6 |
| Transamerica | 5-7 | 5-6 | 5-7 |
| Warner Bros. | 5 | 4-7 | 4-7 |
| Chemical | | | |
| Air Reduction | 109 | 108-6 | 109 |
| Allied Chemical | 136-4 | 135-4 | 136-4 |
| Amn. Com. Alcohol | 31 | 30-2 | 30-2 |
| Columbia Carbon | 73-2 | 72-2 | 72-2 |
| Com. Solvents | 21-3 | 21 | 21-3 |
| Freeport Texas | 27-6 | 26-4 | 26-4 |
| Mathieson Alkali | 26-6 | 26 | 26-4 |
| Nat. Distillers | 24-3 | 23-6 | 23-6 |
| Tex. Gulf Sulphur | 35-7 | 35-4 | 35-6 |
| Union Carbide | 45-4 | 45-2 | 45-2 |
| U.S. Indus. Alcohol | 43-2 | 42-5 | 43 |
| Oil and Refining | | | |
| Atlantic Ref. | 25-7 | .. | 25-7 |
| Cont. Oil | 18-5 | 18-3 | 18-3 |
| Phillips Petro. | 15-7 | 15-5 | 15-5 |
| Pure Oil | 7-1 | .. | 7-1 |
| Shell Union Oil | 6-6 | .. | 6-6 |
| Standard Oil Cal. | 32-6 | .. | 32-6 |
| Standard Oil N.J. | 42-7 | 42-1 | 42-1 |
| Socony Vacuum | 14-4 | 14-2 | 14-3 |
| Texas Corp. | 22 | 21-4 | 22 |
| Union Oil Cal. | 15-5 | 15 | 15 |
| Mining and Smelting | | | |
| Alaska Juneau | 17 | 16-7 | 16-7 |
| Amn. Smelting | 36-4 | 35-1 | 36-4 |
| Anaconda Copper | 10-7 | 10-4 | 10-4 |
| Cerro de Pasco | 38-6 | 38-2 | 38-2 |
| Dome | 33-4 | .. | 33-4 |
| Granby | 6-3 | 6 | 6-3 |
| Inter. Nickel | 23-2 | 23 | 23 |
| Kennecott | 17 | 16-4 | 16-4 |
| McIntyre | 41-6 | 41-2 | 41-6 |
| Noranda | 33-2 | 32 | 32 |
| Patino Mines | 14 | .. | 14 |
| Phelps Dodge | 13-6 | .. | 13-6 |
| U.S. Smelting | 117-1 | .. | 117-1 |

TO-DAY'S GRAIN FIGURES

Montreal, Nov. 19.—Grain figures in bushels last forty-eight hours:

Stocks in elevators, 11,799,611.
Total receipts to date, 1934, 55,931,995.
Total receipts to date, 1933, 62,947,104.
Total deliveries to date, 1934, 51,014,880.
Total deliveries to date, 1933, 59,811,229.
Receipts last forty-eight hours, 335,472.
Deliveries last forty-eight hours, 848,420.
Lake boats arrived 5, lake boats unloaded 4.

Associated Press

New York, Nov. 19.—Advancing industrial issues held the attention of to-day's stock market despite renewed heaviness of utilities.

The close was somewhat irregular. Transfers approximated 970,000 shares.

Trading in the first hour was at a brisk pace but there was some profit-taking later.

Steel stocks moved up when American Iron and Steel Institute estimated operations for the current week at 27.6 per cent of capacity against 27.3 a week ago.

Shares of Congoleum, J. C. Penney, Liggett and Myers "B" and United Aircraft edged up to new highs for the year, but did not hold all their advances. Gainers of fractions to a point or so included American Telephone, DuPont, Western Union, General Motors, Chrysler, Bethlehem Steel, May Department Stores, Case, Loew's, Wilson and Co. Rails, oils and metals were listless.

# MIXED TREND AT MONTREAL

Canadian Press

Montreal, Nov. 19.—Advances in power stocks offset by easiness in other sections of the list resulted in an irregular trend being in evidence at the close of the Montreal stock exchange to-day.

Montreal Power gained a point at 28½. Quebec Power rose a point.

Sherwin-Williams and Bell Telephone advanced a point. Leaders were lower with Brazilian Traction, International Nickel and Hollinger off small amounts. Canadian Pacific Railway gained fractionally.

Steel and equipment issues were on the downside as were beverages. Lake of the Woods lost a point while in the banks, Canada was up a fraction and Commerce gained 1½ points.

CALGARY LIVESTOCK

Calgary, Nov. 19.—Receipts over the week-end: 730 cattle, 249 calves, 383 hogs and 341 sheep and lambs. No receipts up to noon Monday.

Cattle market opened slow, unchanged. No hogs sold up to noon. Last price at week-end close: Selects, $6.90; bacons, $6.40, and butchers, $5.90 off trucks.

Cattle: Good butcher steers, $3.50; common to medium steers, $1.60 to $2.50; medium to good butcher heifers, $2.25 to $2.75; good butcher cows, $1.50; medium veal calves, $2.25.

LONDON MONEY

London, Nov. 19.—Money, ½%; discount rates, short bills, ⅝%; three-month bills, ⅝ to 7/16%.

TO-DAY'S EXCHANGE

New York, Nov. 19 (Associated Press)—Foreign exchange irregular.

Great Britain—Demand 4.98¼; 60-day bills 4.97⅝.
France—Demand 6.59½.
Italy—Demand 8.53¼.
Belgium—Demand 23.34.
Germany—Demand 40.22.
Canada—Demand 102.43¾.

# BOND MARKET CLOSE STEADY

Associated Press

New York, Nov. 19.—Trading interest in bonds was at a low level during the first half of to-day's session. Prices were steady in practically all groups.

Secondary rail and utility loans rallied in a small way. Prime corporate issues were firm. U.S. governments continued their slow upward movement.

A fairly large amount of trading occurred in American Telephone and Telegraph 5s from 109⅞ to 110, the latter price being unchanged from Saturday.

The foreign list showed uneven price changes. Brazilian, Colombian and Italian obligations were up fractions to around a point. Polish 7s sold off 1¾ to 114 in a thin market.

## TORONTO INDUSTRIALS

(By A. E. Ames & Co.)

| | Bid | Asked |
|---|---|---|
| Bell Telephone | 121 | 121½ |
| Brazilian T. L. and P. | 10¾ | 10⅞ |
| B.A. Oil | 14⅞ | 15 |
| B.C. Power A. | .. | 5½ |
| Canadian Pacific | 11¼ | 11⅝ |
| Con. M. and S. | 133½ | |
| Ford A | 24⅛ | 24½ |
| Imperial Oil | 16⅞ | 17 |
| Imperial Tobacco | 11⅞ | 12 |
| Inter. Petroleum | 31¼ | 31¾ |
| Montreal Power com. | 27⅞ | 28⅛ |
| Shawinigan W. and P. | 15⅝ | 16 |
| Bank of Montreal | 200 | 203 |
| Royal Bank | 169 | ... |

BAR GOLD

London, Nov. 19.—Bar gold advanced 4½d to 139s 7½d. (U.S. equivalent $34.81 on basis of sterling opening at $4.98⅜.)

Montreal, Nov. 19.—Bar gold in London up 6c to $33.97 an ounce in Canadian funds; 139s 7½d in British funds. The fixed $35 Washington price amounted to $34.17 in Canadian.

TORONTO PRODUCE

Toronto, Nov. 19.—Wholesale produce prices:

Eggs—Grade A-1, large, dozen, 46c.
Churning cream—No. 1, lb., 19c.
Butter—No. 1 solids, lb., 21c.

BAR SILVER

London, Nov. 19.—Bar silver, easy; ⅛ lower at 24 5/16d.

New York, Nov. 19.—Bar silver, easy; ⅛ lower at 54.

# *RUGBY PLAYER FRACTURES LEG*

Special to The Times

Nanaimo, Nov. 19.—Johnny Neen, skipper of the Nanaimo Rugby Club had his left leg broken in two places below the knee yesterday while playing against Ex-Britannia in a Vancouver Island Senior League game. Neen was tackled and fell to the ground with his leg entwined with other players.

London, Nov. 19 (Associated Press).—The United States dollar gained 13/16 cent to the pound sterling here to-day, closing at $4.98 3/16. The price of bar gold advanced 4½d to 139s 7½d ($34.81) a fine ounce.


A. E. AMES & CO.
LIMITED
Established 1889
INVESTMENT SECURITIES
Montreal New York Toronto Vancouver London, England
201-215 Belmont House VICTORIA Telephone E 4171

Gillespie, Hart & Co. Ltd.
Financial Agents
BONDS—MORTGAGES—INSURANCE—REAL ESTATE
611 Fort Street Telephone G 1181

WE OWN AND OFFER:
CITY OF VICTORIA 6% BONDS, DUE 1947
PRICE UPON APPLICATION
BURNS & WAINWRIGHT LTD.
415-6-7 Central Bldg. Phones G 8157-8158

City of North Vancouver
We have information of interest to holders of these Bonds
PEMBERTON & SON LIMITED
WM. MUNRO, Manager, Bond Department
1014 Broad Street Garden 8127

WE OFFER COMPLETE INVESTMENT SERVICE
BONDS AND STOCKS
DIRECT WIRE COMMUNICATIONS ALL MARKETS
C. M. OLIVER & CO. Ltd.
(ESTABLISHED 1907)
509-10-11 Sayward Bldg. C. S. Henley, Victoria Manager Phone E 4117

622 View Street E 9021
ACCURATE INFORMATION SHOULD BE YOUR GUIDE TO INVESTMENT
MAY WE ADVISE YOU?
J. W. JONES LIMITED
HUGH ALLAN J. W. JONES


# Generally Easier On Vancouver List

Canadian Press

Vancouver, Nov. 19.—Prices on the Vancouver stock exchange to-day continued easier, influenced partly by weakness in eastern markets.

B.C. Nickel brought the best trading and gained two cents to 39. Dentonia was slightly weaker, declining 3 cents to close at 40.

Reno was also one of the weaker issues with a drop of 4 to 1.05. The rest of the list remained generally unchanged, Grange at 25, Premier at 1.24 and Morning Star at 10.

Vancouver, Nov. 19.—The stock sales this forenoon on the Vancouver Stock Exchange were:

Oils

A.P. Con.—50 at .07.
C. and E.—1,300 at .65.
Home—20 at .56.
Mar Jon—500 at .14½.

Mines

Bralorne—50 at 12.35.
B.R.X.—2,000 at .22½.
Cariboo—1,000 at 1.10, 500 at 1.12.
Meridian—1,300 at .10½, 1,000 at .10⅝.
Morning Star—1,000 at .09½, 1,000 at .10.
National Silver—500 at .03½.
Nicola—1,000 at .10½.
Premier Border—10,000 at .00⅝.
Premier Gold—400 at 1.22, 500 at 1.23, 300 at 1.24.
Reno—500 at 1.05, 100 at 1.06, 100 at 1.07, 800 at 1.08.
Sally—500 at .47, 100 at .48, 100 at .49.
Taylor Bridge—200 at .26.
Vanalta—100 at .06.
Wayside—4,000 at .09⅝, 1,000 at .09⅝ (dd), 8,700 at .10, 500 at .10 (dd), 2,000 at .10¼.
Atlin Pacific—500 at .15¼, 200 at .16.
B.C. Nickel—1,150 at .38, 7,000 at .39.
Big Missouri—100 at .32.
Dentonia—2,900 at .38, 5,300 at .39, 500 at .39½, 3,300 at .40, 100 at .41, 200 at .42.
Golconda—150 at .28, 200 at .28½.
Grange—1,200 at .25.
Hercules—2,000 at .02¼, 3,000 at .02¼.
Independence—6,000 at .01⅝.
Kootenay Belle—1,000 at .51.
Minto—4,200 at .16, 200 at .16¼.
Noble Five—1,000 at .07¼.
Pend Oreille—500 at .46.
Porter Idaho—1,000 at .08⅛.
Vidette—2,000 at .45.

Industrials

Coast Breweries—73 at 11.25.

# Winnipeg Wheat Is Fractionally Higher

Canadian Press

Winnipeg, Nov. 19.—With trading in futures again slow in a featureless session, interest was focussed on the cash wheat market on the Winnipeg Grain Exchange to-day. Wheat futures prices held steady to close ⅛ to ⅜ cent higher.

Fluctuations were narrow, within a ⅝-cent price range, as traders stood on the sidelines awaiting new developments. The December option closed at 78½, May 83 to 83⅛, and July 84 cents.

The feature of the session was again in cash wheat. Three hundred thousand bushels of low-grade wheat was sold to-day for shipment to the United States and it appeared the only limit to the business was the quantity available in the market.

The best prices of the season were paid for Nos. 5 and 6 and feed wheat as buyers clamored for more of the wheat to be used for feeding purposes. No. 6 again advanced to 8½ cents under the December future price, closing at 70 cents.

At that level, the No. 6 wheat was at the same price as No. 4 northern. No. 5 wheat was 10 cents under December. Three days ago, the price of No. 6 was 66 cents per bushel and has advanced steadily.

In futures offerings were again light, but buying was almost equally thin. Liverpool closed ⅛ to ¼d higher, and upturns were scored at Chicago and Buenos Aires.

World wheat shipments were smaller this week, and the North American clearances were disappointing.

Of total exports of 10,000,000 bushels, North America shipped about 3,000,000 bushels.

In quiet trading, coarse grains futures held firm.

Chicago, Nov. 19 (Associated Press)—Fresh outdoing of season high price records in the corn market distinguished grain trading to-day.

Both December and July corn values reached new peaks, and so, too, did yellow as well as white corn here available for immediate use. Scarcity of domestic feedstuffs has led also to extensive trucking of feed grain duty paid into the United States from Canada.

Corn closed strong, ⅝ to 1⅛ above Saturday's finish, May 85⅝ to 85¾. Wheat ¼ off to ⅜ up, May 99¾ to 99⅞. Oats at ⅛ decline to ⅜ advance, and provisions unchanged to a rise of 10 cents.

# To-day's Grain Markets

## WINNIPEG

(By Jenks, Gwynne & Co.)

| | P. Clo. | Open | High | Low | Close |
|---|---|---|---|---|---|
| Wheat— | | | | | |
| Dec. | 78-3 | 78-3 | 78-7 | 78-2 | 78-4 |
| May | 82-6 | 82-6 | 83-3 | 82-6 | 83 |
| July | 83-5 | 83-5 | 84-1 | 83-6 | 84 |
| Oats— | | | | | |
| Dec. | 42-7 | 42-7 | 43 | 42-3 | 42-6 |
| May | 44 | 44 | 44-2 | 43-7 | 44-1 |
| July | 43-6 | 43-7 | 44 | 43-3 | 44 |
| Rye— | | | | | |
| Dec. | 57-1 | 57-1 | 57-7 | 57-1 | 57-5 |
| May | 60-4 | 60-4 | 61-3 | 60-4 | 61-2 |
| July | 60-7 | 61-2 | 61-7 | 61-3 | 61-4 |
| Barley— | | | | | |
| Dec. | 52-2 | 52-2 | 54 | 52-2 | 53-5 |
| May | 55 | 55 | 56-5 | 54-7 | 56-1 |
| July | .. | 55-1 | 56-2 | 55-1 | 56-2 |
| Flax— | | | | | |
| Dec. | 137 | 137 | 137 | 136-2 | 136-2 |
| May | 142-2 | 142-2 | 142-4 | 141-4 | 141-4 |

Cash Grain Close

Wheat—1 h., 81½; 1 nor., 76¼; 3, 73⅝; Wheat—1 h., 81½; 1 nor., 80¼; 2 76½; 3, 73⅞; fd., 69½; track, 79. Amber Durum 1, 93; 2, 91½; 3, 87; track, 92. Arw., 1, 73½; 2, 71½; 3, 69½.

Flax—1 nwc., 135⅝; 2 cw., 231⅝; 3, 131⅝; 3 cw., 118¼; track, 136.

Oats—2 cw., 45⅝; 3, 40⅝; 1 feed, 40⅝; 2, 38; 3, 33⅝; track, 43⅝.

Rye—1 cw., 57⅝; 2, 57⅝; 3, 54⅝; rej., 51⅝; track, 57⅝.

Barley—2 row., 66⅝; 3 cw., 53¼; track, 53½.

LONDON METALS

London, Nov. 19.—Closing: Copper, standard, spot, £27 7s 6d; future, £27 12s 6d. Electrolytic, spot, £30 10s; future, £30 15s. Tin, spot, £228 7s 6d; future, £228 10s. Lead, spot, £10 7s 6d; future, £10 12s 6d. Zinc, spot, £11 17s 6d; future, £12 2s 6d.

## CHICAGO

(By Jenks, Gwynne & Co.)

| | P. Clo. | Open | High | Low | Close |
|---|---|---|---|---|---|
| Wheat— | | | | | |
| Dec. | 101-2 | 100-5 | 101-7 | 100-5 | 101 |
| May | 99-5 | 99-4 | 100-3 | 99-3 | 99-6 |
| July | 93-7 | 93-6 | 94-4 | 93-4 | 93-7 |
| Corn— | | | | | |
| Dec. | 84-3 | 84-2 | 85-1 | 84 | 85 |
| May | 84-6 | 84-7 | 85-6 | 84-6 | 85-5 |
| July | 83-2 | 83-3 | 84-1 | 83-2 | 83-7 |
| Oats— | | | | | |
| Dec. | 53 | 53-2 | 53-3 | 53 | 53-2 |
| May | 50-2 | 50-4 | 50-6 | 50-4 | 50-5 |
| July | 46-5 | 46-5 | 46-6 | 46-3 | 46-4 |
| Rye— | | | | | |
| Dec. | 73-4 | 73-4 | 73-7 | 73-1 | 73-4 |
| May | 75-7 | 77-2 | 77-3 | 76-3 | 76-6 |
| July | 76-5 | 77-4 | 77-6 | 77 | 77-5 |

INDEMNITIES FOR TUESDAY

(By Jenks, Gwynne & Co.)
Winnipeg

| Wheat— | Bid | Offer |
|---|---|---|
| December | .... | 79 |
| May | 92-6 | 93-4 |

NEW YORK METALS

New York, Nov. 19.—Copper, quiet; electrolytic, spot and future, blue eagle, 9.00.

Tin, barely steady; spot and nearby, 51.12; future, 51.15.

Iron quiet; No. 2, f.o.b. eastern Pennsylvania, 19.50; Buffalo, 18.50; Alabama, 14.50.

Lead, easy; spot, New York, $3.50; east St. Louis, 3.35.

Zinc, steady; east St. Louis, spot and future, 3.72.

Aluminum, 19.00 to 22.00.

Antimony, spot, 13.50.

Quicksilver, 73.50 to 75.50.

Mr. And Mrs.

Bringing Up Father

Boots And Her Buddies

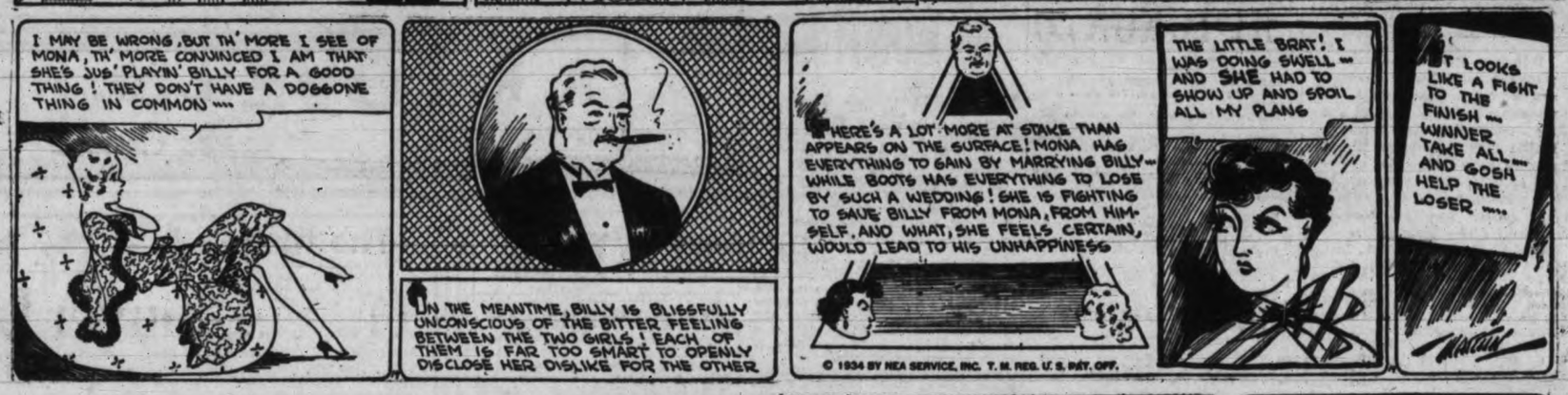


Alley Oop

Ella Cinders

Mutt And Jeff

The Gumps

Warning To Brides!

# Dorothy Dix

Says: Beware Of Breakfast

IF I COULD give one piece of advice to a bride more earnest than anything else, I should say to her: Beware of breakfast. That is the zero hour in which a wife goes over the top, and if she does that successfully, with her flags flying, she is safe. Put more money into your negligees and bungalow aprons than you do into your party frocks. Handle your husband with tact and finesse between 7.30 and 8.30 a.m. and your marriage will be a success instead of a catastrophe.

Of course, this may sound like silly counsel to you, I would continue, because you have been brought up in the belief that dinner is the most important meal of the day, and that it is then that you should exhibit your skill as a housekeeper and put on your prettiest dress and exert yourself to be the most charming and entertaining.

Believe me, that is a mistake. Breakfast, not dinner, is the crucial meal of the day. Chronology plays a larger part than women realize in determining the result of a marriage. You can say and do the thing with impunity at one hour of the day that is the fighting word at another, and in vain shall you feed the man on orbolans' tongues at 8 p.m. whom you poisoned on leathery eggs at 8 a.m.

A good dinner is soon eaten and soon forgotten, but a mean breakfast lies heavy on a man's mind and his stomach all day and causes him to reflect upon the folly of exchanging a club for a wife. Men are sentimental and romantic creatures and the glamorous figure that floats through every bachelor's dream is of a beautiful wife in lace and chiffon, or a pink morning dress, neat as a pin, smiling at him across a snowy breakfast table set for two, and pouring out for him coffee whose aroma is that of Araby the Blest.

And many a man's first disillusion with marriage comes when a frowsy wife in a soiled kimono and cold cream on her face slaps down before him a breakfast that would poison an ostrich. It is there and then that he begins to figure out that he has been stung, and that marriage is not what it was press-agented to be.

So I urge you, as your initial preparation for marriage, to at least learn how to make coffee and toast and boil eggs, and to take the trouble to make a toilet that will make him remember you as a vision pleasing to look at instead of something that the cat brought in.

Also, remember that when a man marries a woman he not only puts his heart into her keeping but his digestion, and whether he succeeds or fails, whether he is going strong at forty or is a nervous wreck, depends mainly upon how she feeds him.

And she must begin stoking the furnace properly at breakfast. Between the man whose wife starts him out in the morning with a good, hot, nourishing meal and the one who has to cook himself some sort of mess while he shaves and dresses is the difference between the strength and energy to achieve and the lassitude that fails before a hard job.

Many a man turns down the opportunity that would have made his fortune, or quarrels with his boss, or insults his best customer or client just because he is wrestling with a soggy breakfast that makes him bilious and irritable, and sinks him to the lowest depths of pessimism.

Then let your conversation, if any, be cheerful at breakfast. If your husband likes to read the paper while he eats, let him do so in peace. Don't interrupt his perusal of the stock market to ask him some fool question, and don't resent his silence. Not many people feel chatty early in the morning, and most men should be handled as carefully as one would a sore-headed bear until after they have had their coffee.

Above all, don't tell bad news or discuss unpleasant topics. Wait for the psychological moment after dinner, when a man is fed and rested, to tell him that Aunt Geraldine is coming for a nice long visit, and the children need new shoes, and you have bought a love of a new hat that cost more than you should have paid for it. Only the arch fiend himself knows why so many wives choose the breakfast table as the battleground on which to fight out every domestic disagreement. It is the most dangerous time and place that they could possibly select and the hot spot on which they are sure to be defeated.

Finally, daughter, remember that your breakfast table appearance is the picture of you that your husband carries with him in his mind all day. Don't forget that every wife has to meet the competition of the women with whom her husband works. They are pretty and well groomed and cheerful and smiling. They yes-yes him. Don't present an invidious comparison to them. Don't let him think how clean and snappy they look and how sloppy you looked. Don't let him think how efficient they are and that you are too lazy even to see that he has decent food. Don't send him away of a morning sore from a quarrel with you to women whose business it is to jolly him and flatter him.

So look out for breakfast, brides. Take care of that and the remainder of the day will take care of itself. Start your husband out with a good meal and a gay kiss and you will bind him to you with hoops of steel. The grounds in the coffee pot are the grounds for many a divorce.

DOROTHY DIX.

(Copyright by Public Ledger Inc.)

## UNCLE WIGGILY'S CRANBERRIES

By HOWARD R. GARIS

When Uncle Wiggily hopped out into the kitchen of his hollow stump bungalow one morning he heard his wife and Nurse Jane talking. The rabbit gentleman hadn't gone out to the kitchen to hear the talking. He wanted to get some crusts of dried bread to feed the birds on his way to go adventuring. He was going adventuring very soon but he stopped for a moment to listen to the talk.

"I think you ought to have Uncle Wiggily get them now," Nurse Jane was saying.

"I think a few days later will be all right," said the rabbit lady.

"Oh, no!" squeaked Miss Fuzzy Wuzzy. "They are going to be very scarce this Thanksgiving and Uncle Wiggily ought to get some now."

"What is it that is going to be scarce for Thanksgiving and what ought I to get?" asked Uncle Wiggily as he jiggled some grains of pepper up in the air to make his pink nose twinkle brighter.

"Cranberries!" said Nurse Jane.

"Cranberries!" said Mrs. Longears.

### CRANBERRIES SCARCE

"Oh, cranberries!" exclaimed Uncle Wiggily. "So we are going to have cranberries for Thanksgiving with our roast turnips and stewed carrots, are we?"

"We are if you get them in time," said Nurse Jane. "But cranberries are scarce and they cost more than last Thanksgiving. So I think you had better go get some now."

"I'll hop away at once," promised Mr. Longears.

Away he hopped and it was a good thing he did not stop to look for an adventure. When he reached the cranberry store there were only two quarts left of the dark red berries which make such a fine sauce.

"I'll take the two quarts of cranberries," said the rabbit gentleman to the Old Dog storekeeper.

"And you are lucky to get them!" barked the dog. "These are the last cranberries I can get before Thanksgiving." He put them in a bag for Uncle Wiggily, who started to hop back to his bungalow. In the woods he heard some jolly shouting and laughing. He knew it couldn't be any of the Bad Chaps and it wasn't. The shouting and laughing was being done by Jackie and Peetie Bow Wow.

The doggie boys had their last Christmas popguns and they were shooting corks. "Pop! Pop! Pop!" went the corks hitting the trees at which Jackie and Peetie aimed them.

### NO MORE CORKS LEFT

"I'd like to shoot a popgun," said Uncle Wiggily.

"You can take either of our guns," barked Jackie.

"Only we haven't any more corks left to shoot!" said Peetie.

"I think cranberries would make good bullets to shoot in popguns," said Uncle Wiggily. "I have a lot of cranberries." Then, forgetting how scarce the berries were and how he couldn't get any more for Thanksgiving, the bunny gentleman shot a lot of cranberries at trees. So did the puppies. The cranberries banged up against the trees and fell to the ground, which they covered thickly. The whole two quarts were shot off in the popguns.

"This is fun!" said Uncle Wiggily.

Just then Nurse Jane came to the woods looking for the bunny, who was late coming home with the cranberries to make into sauce. And when Nurse Jane saw what had happened, at first she was angry and Uncle Wiggily was sorry for what he had so thoughtlessly done.

"But, after all," said Nurse Jane, "the berries are only smashed and bruised a little. I can still make them into sauce." So she picked them up and saved them and all was well. And if the knives and forks go sliding down hill in the dishpan, I'll tell you next about Uncle Wiggily's celery.

(Copyright, 1934, by H. R. Garis)

## HOROSCOPE

"The stars incline, but do not compel"

TUESDAY, NOVEMBER 20, 1934

Favorable aspects are strong in the horoscope for to-day, according to astrology. The planetary government especially favors those who have commercial interests. Steamship companies should profit in the new year.

This is a day for reliable foresight, keen judgment and quick action. Under this sway there is prospect of advancement in many lines of business.

This is a day for constructive work of all sorts and it favors engineers who will achieve supreme results in building bridges, dams and other modern aids to land development.

Oil and oil production now will command the attention of American business men who will have widely different points of view regarding methods of marketing. Extraordinary demands for the by-products of the "black gold" which pours from many wells will quicken competition. Gasoline prices will rise appreciably within the year.

The rule of the stars increases interest in physical development and in sports. Football will be even more popular at the close of the season than it has been in the past.

Labor, and especially that which is connected with mines and mining, is under an aspect that seems to presage unrest and discontent. Farmers and all who draw their livings directly from the earth are not likely to be optimistic.

Persons whose birthdate it is have the augury of a year of decided changes affecting financial affairs. Inheritances and sudden gains are foretold.

Children born on this day probably will be of a dreamy and impractical nature. The subjects of this sign of Scorpio are on the cusp and may have Sagittarius traits.

Kenesaw M. Landis, baseball commissioner, was born on this day, 1866. Others who have celebrated it as a birthday include Thomas Chatterton, English poet, 1752, and William Blackwood, Edinburgh publisher, 1776.

(Copyright, McClure Newspaper Syndicate)

## NANAIMO

Nanaimo, Nov. 19.—Death on Saturday removed another Nanaimo pioneer in the person of Mrs. Margaret Moody Edmiston, aged seventy-four. The deceased was a native of Scotland, and had resided in Nanaimo for the last forty-one years. She is survived, besides her husband, by two sons, Charles, Vancouver, and David of San Francisco, and one daughter, Mrs. J. T. Newton, Vancouver. Mr. and Mrs. Edmiston celebrated their golden wedding two years ago. The remains repose at the Chapman Funeral Parlors pending arrangements.

# Good News

## To Old Radio Owners

## YOU

Can now install the new-type double-power General Electric Radiotrons in your old set. These new-type tubes give your radio double power—more silent operation—and better sensitivity. Prices are low. Prices range from $1.10 up.

## FREE!

A complete log book, giving all the long and short-wave stations in the world. One only to a customer with each sale.

SEE OUR WINDOW

A valuable collection of early tubes, some dating back to 1903. See the tube used by the Germans during the war, also the tube used by the Royal Air Force.

TUBES TESTED FREE

**JAMESON'S**

ELECTRICAL LTD.

1121 Douglas, Cor. View E 1171



**Watch Those Smoothly Worn Tires For a Skid**

There's danger on wet pavements with smooth Tires. Replace them now with new Firestones from $6.75 up.

Battery Recharging 75¢
Rentals 15¢ Per Day

**JAMESON Motors Ltd.**

G 1161 740 Broughton St.



CHANGE YOUR RANGE FOR AN

**Oil Burning Range**

No soot, no ashes, no coal to carry. Heat at the turn of a tap. We accept your old range in part payment.

**HATT'S HARDWARE**


# HOCKEY BREAK IS SUGGESTED

## Delegates to B.C. Association Meeting Consider Playing Commercial Hockey

Rossland, Nov. 19.—British Columbia amateur hockey team mentors to-day pondered over the possibility of playing Dominion-wide commercial hockey in place of the amateur competition for the Allan Cup.

Commercial hockey throughout the Dominion was suggested by P. F. McIntyre of Trail, B.C., at the annual meeting of the British Columbia Amateur Hockey Association here Saturday. The Trail delegate contended that as the coast province was apparently unable to live up to the rules of the Canadian Amateur Hockey Association, particularly the residence clause, that the possibility of commercial hockey be investigated. He believed it possible for such a change in view of the increasing popularity of the commercial game in eastern Canada.

The suggestion was made following a statement by the newly-elected president, A. W. McDonald of Trail, that several Alberta players now signed up with teams in the West Kootenay Hockey League apparently would not qualify for amateur playdowns this season under the residence rule and therefore would not be granted transfers.

McIntyre was supported by S. C. Stewart of Trail and George Irvine of Vancouver. The suggestion was not acted on by the meeting.

## *Moonrise, Moonset*

Time of moonrise and moonset (Pacific Standard Time) at Victoria, B.C., for the month of November, 1934.

| Day | Rises Hour | Sets Hour | Phases. |
|---|---|---|---|
| 19 | 3.16 p.m. | 5.56 a.m. | |
| 20 | 3.40 p.m. | 7.11 a.m. | |
| 21 | 4.29 p.m. | 8.22 a.m. | Full Moon |
| 22 | 5.19 p.m. | 9.25 a.m. | |
| 23 | 6.18 p.m. | 10.16 a.m. | |
| 24 | 7.22 p.m. | 10.57 a.m. | |
| 25 | 8.28 p.m. | 11.29 a.m. | |
| 26 | 9.35 p.m. | 11.54 a.m. | |
| 27 | 10.41 p.m. | 12.14 p.m. | |
| 28 | 11.47 p.m. | 12.32 p.m. | |
| 29 | | 12.48 p.m. | Last Qtr. |
| 30 | 0.53 a.m. | 1.04 p.m. | |


**MANHOOD**

**HOW REGAINED**

CONSULT US

Book on "Evils of Modern Society," with articles on "Loss of Manhood" and other "Ills of Men," with diagnosis form, testimonials and advice in plain envelope. Free.

OUR SPECIALTY:
Treatment Without Personal Interview

**ENGLISH HERBAL DISPENSARY LTD.**

1359 Davie St., Vancouver, B.C.
Established in Vancouver 13 Years


# W. A. FRY IS CHOSEN HEAD

## Elected President of A.A.U.; G. Wooldridge on Executive

Toronto, Nov. 19.—The Amateur Athletic Union of Canada adjourned its forty-seventh annual meeting early Saturday afternoon, after election of officers.

W. A. Fry, Dunnville, Ont., was elected president for 1935. There was no opposition to Fry, who was vice-president for the last two years.

John Leslie, Edmonton, was re-elected unanimously as honorary secretary. C. Claude Robinson, Winnipeg, was named treasurer. The vice-presidency will be decided upon by the executive.

The delegates decided to hold the 1935 annual meeting in Halifax. A request was received also for the next meeting from Regina. Halifax won out by 132 to 33 after a polled vote. The convention agreed the vice-president, to be chosen by the executive, would not be chosen from Ontario.

NEW OFFICERS

Executive officers chosen:

Maritimes—C. C. Gillespie, Moncton, N.B.

Quebec—Joe Hornstein, Montreal.

Eastern Ontario—R. J. Bushman, Ottawa.

Central Ontario — Mike Kelley, Toronto.

Southwestern Ontario — Professor H. C. Hart, London, Ont.

Thunder Bay — A. W. Bell, Port Arthur.

Manitoba — L. A. Johnston, Winnipeg.

Saskatchewan — J. W. Hamilton, Regina.

Alberta — G. E. Cruickshank, Hillcrest, Alta.

British Columbia — Gordon Wooldridge, Victoria.

President Fry then chose the following members-at-large to the executive committee: Dr. F. H. Keshen, Halifax; P. J. Mulqueen, Toronto; A. E. H. Coo, Winnipeg; Dr. A. S. Lamb, Montreal, and J. G. Near, Toronto. J. I. Morkin, K.C., Winnipeg, and J. H. Crocker, London, Ont., as past presidents, also will be members of the executive committee.

With the idea of having more athletes competing in group sports take out amateur cards, a special committee, after adjournment, voted to recommend to the various branches that they give a percentage of their receipts from amateur cards to allied bodies to be used in promotion of group games of the organizations.

Although the A.A.U. has the power to force all amateur athletes to take out cards, the committee decided not to try to force them to take out the cards, as this move was considered too drastic.

# GIRL KIDNAPPER HELD BY POLICE

Associated Press

Lexington, Ky., Nov. 19.—Kidnapped four-year-old Jackie Gibbons was restored to his parents here to-day by Detective Sergeant Claude Emery, who brought him from Chattanooga, Tenn., where he had been taken by Bernice Givens, twenty-year-old blonde.

The girl is held in Chattanooga for Kentucky authorities.

## *Jean's Dream Is Still Favorite*

London, Nov. 19.—Jean's Dream remained favorite for the Manchester November Handicap Saturday in today's callover of odds at 31 to 2. Jesmond Dene remained second choice at 10 to 1, with Iron Grey, Spade, Achtenan and Free For All 100 to 7, Pip Emma and Gamemaster 100 to 6, Scarlet River and Artesian 18 to 1 and Money Box 20 to 1.

VARSITY WINS

Vancouver, Nov. 19—Varsity basketball team defeated the Vancouver Athletic Club here Saturday evening, 53 to 26. Bill Swan was the star of the college boys, with eleven points to his credit; R. Wright got nine, and Jim Bardsley five. Bob Osborne accounted for seven of the Vac's points.

## *WORK BEING RUSHED ON GREAT NEW FRENCH SHIP*

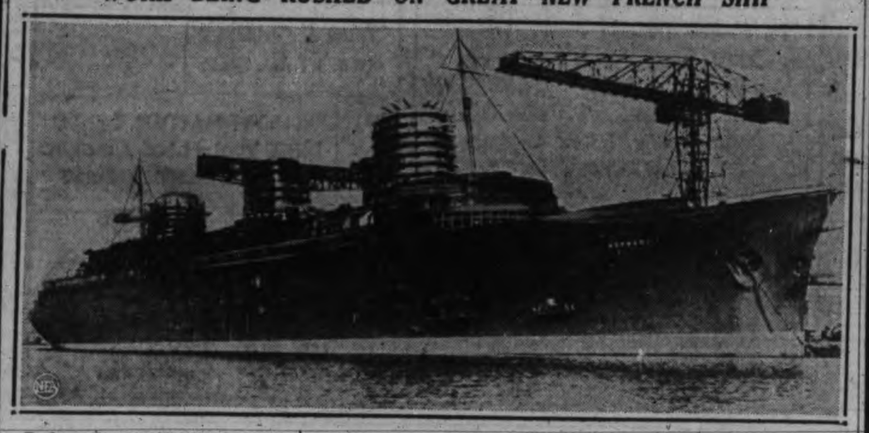

To have the new 75,000-ton French liner Normandie ready for her maiden voyage to New York early next summer, laborers are working at top speed at St. Nazaire, France. How nearly ready for her first voyage the Normandie is can be judged from this picture, which has just reached North America. Dangling overside is the scaffolding on which workers are giving the hull its final coat of glistening paint. Even the huge smoke stacks seem to have reached their topmost height.

# Made Fast Time On Pacific Crossing

## Empress of Russia Did 467 Miles in One Day, After Being Delayed by Rough Weather; Brings Christmas Mails for Europe

Bringing the season's first shipment of Japanese oranges and a large consignment of Christmas mails for England and the Continent, the Canadian Pacific liner Empress of Russia reached Ritbet Piers this morning at 7.45 o'clock from ports in the Philippine Islands, China and Japan. She proceeded to Vancouver two hours later.

Capt. A. J. Hosken, R.N.R., master of the ship, reported several days of rough weather crossing from Yokohama. The speed of the ship was cut down, but lost time was made up a few days ago when the liner steamed 467 miles in a twenty-three-hour day.

There was a total of 195 passengers in all classes aboard the Empress of Russia this voyage. Several disembarked here, a number of them proceeding to Seattle, while others will remain in Victoria a few days before continuing their journeys.

BUSINESS PEOPLE

Among the passengers listed on the ship were W. F. Bell of Proctor and Gamble, Cincinnati, returning from the Orient with his wife and daughted; N. McClelland, general manager of Atkins, Kroll and Company en route to England with Mrs. McClelland; Mrs. D. Gowland of Vancouver, returning from a visit to the Far East; M. Humbert of Saigon, on his way to France with Mrs. Humbert; Mrs. B. Wisner of New York, retudning from a visit to North China; J. Siegfried of Berkley, returning from a visit to Tokio; E. Eachwege, also returning from Japan, and A. Priest of New York, curator of the Department of Far Eastern Art at the Metropolitan Museum, on his way home from Peiping.

Others aboard were E. R. Bartlett, Mrs. G. John, Miss G. Leosch, S. Malkin, P. Mansfield, C. C. Ramsey, J. R. Robertson, W. G. Robertson, Mrs. C. W. Skeet, C. E. Tatlow, Mr. and Mrs. T. Tromp, Mrs. L. W. Wells, Mrs. M. A. Barnett, Miss L. J. Barnett, E. J. Bell, Dr. O. B. Buckley, Mrs. F. Dickinson, Mrs. R. M. Gorman, Miss Marguerite P. Hamersley, M. Howie, A. T. Kay, F. C. McNaughton, Miss M. E. Milley Mr. and Mrs. J. T. Nicholson Miss J. M. Smith and Miss D. V. Wright.

# SYRACUSE IN HOCKEY LEAD

## Top International League With Three Wins and Defeat; Tie for Second

Windsor, Ont. Nov. 19.—Out of the week-end International Hockey League scramble emerged Syracuse as leader of the circuit with three wins and a loss to show for the four games played. Detroit and London remained locked in second place with London, who have played only three games, the only undefeated team of the circuit.

The week-end was kind to the hard luck Cleveland team, last year's cellar occupants, who selected Detroit Olympics as their victims for their first victory of the season, and it was a close 1 to 0 triumph, staged in Cleveland Saturday night. A similar score marked Buffalo's win over Windsor at Port Erie Saturday night.

Yesterday evening's programme saw London and Detroit struggle in the motor city to a 1 to 1 overtime deadlock, and Windsor take another walloping 3 to 1 from Syracuse.

# *NO FASCISM FOR BRITISH*

Toronto, Nov. 19.—Fascism would never gain a foothold in England, declared Rt. Rev. Robert J. Renison, former Bishop of Athabaska, in an address at the annual dinner of the Queen's Own Rifles of Canada Association Saturday evening.

"A Hitler or a Mussolini would never last even fifteen minutes in England," said the former bishop, who recently returned from a visit to the British Isles. "Nobody can talk like the Lord God Almighty to an Englishman and get away with it."

Fort Erie, Ont., Nov. 19. — Gus Marker, left winger of Windsor in the International Hockey League, was recalled during the week-end by Montreal Maroons of the National Hockey League. Last season Marker was with Syracuse in the International League, becoming property of Montreal this season.

## *Spoken By Wireless*

November 18, 8 p.m.—Shipping:

HIYE MARU, Yokohama to Victoria, 2,050 miles from Victoria.

ALBERTOLITE, Vancouver to San Pedro, 180 miles from San Pedro.

BEEBANK, bound Vancouver, 800 miles from Vancouver.

HAYO MARU, bound Victoria, 1,300 miles west of Estevan.

EMPRESS OF CANADA, Victoria to Yokohama, via Honolulu, 566 miles from Victoria.

EMMA ALEXANDER, Victoria to San Francisco, 199 miles from Victoria.

EMPRESS OF RUSSIA, Yokohama to Victoria, 223 miles from Victoria.

TANTALUS, Yokohama to Victoria, 322 miles from Victoria.

HIKAWA MARU, Vancouver to Yokohama, 376 miles from Race Rocks.

November 19, 12 noon.—Weather:

Estevan—Part cloudy; northeast, light; 29.64; 36; sea, moderate swell.

Pachena Point—Clear; calm; 29.40; 37; sea, light swell.

Swiftsure Lightship—Clear; southeast, light; 29.64; 41; sea, smooth.

Point Grey—Part cloudy; southeast, fresh; 29.45; 42; sea, smooth.

Cape Lazo—Fair; west, light; 29.45; 35; sea, smooth.

# Navy Officer Visitor Here

After a period of duty with the British Navy in China waters, Capt. W. G. Benn, R.N., was a visitor to Victoria this morning aboard the Ss. Empress of Russia, en route to his home in England for further orders. He was accompanied by Mrs. Benn and their daughter, Miss C. J. Benn.

Capt. Benn has been Senior Naval Officer in charge of the West River division operating out of Shanghai to points along the Yangste River. In this division are gunboats and patrol boats that give security and safety to British residents at the various ports along the river.

Mrs. L. M. Wells, wife of Capt. Wells of H.M.S. Eagle, stationed at Hongkong, was another passenger aboard the Empress of Russia this morning. She is en route to her home in London after visiting her husband at the China station.

En route to England, Lieut. H. A. Davis, Indian Army officer and also connected with the Indian State Railways, was aboard the Russia this voyage. He continued with the ship to Vancouver and will sail for England shortly.

# China Mission Priests Here

Rev. W. C. McGrath, head of a Canadian Catholic mission in China, returned to Canada this morning after spending several years in the Far East. He was accompanied by Rev. Father J. E. McRae.

Both priests are members of the Mission Seminary at Scarborough Bluffs, Ontario, which order has one of the largest Canadian missions in China. After being greeted in Victoria by Father J. A. Gaudette and Father Roland Roberts, the visiting missionaries proceeded to Vancouver and will cross Canada to Toronto on furlough.

Before they left the Orient they greeted a party of Canadian missionaries who left here October 6 by the Empress of Russia for the mission in China.

# Deep Sea Movements

## TO ARRIVE

NOVEMBER

EMPRESS OF RUSSIA, Manila, Hongkong, Shanghai, Nagasaki, Kobe and Yokohama, November 19.

PACIFIC SHIPPER, London, Liverpool, Manchester and Glasgow, November 19.

HIYE MARU (at Vancouver), Japan ports, November 24.

PRESIDENT JACKSON, Philippines China and Japan, November 27.

MOVERIA, United Kingdom, November 27.

## TO SAIL

NOVEMBER

PRESIDENT JEFFERSON, Japan, China and Philippine Islands, November 24.

PACIFIC SHIPPER (from Vancouver), United Kingdom, November 26.

## *Tide-Table*

NOVEMBER

| Date | Time h.m. | Ht ft. | Time h.m. | Ht. ft. | Time h.m. | Ht ft. | Time h.m. | Ht ft. |
|---|---|---|---|---|---|---|---|---|
| 19 .. | 4.27 | 7.7 | 6.30 | 7.5 | 11.50 | 9.4 | 20.05 | 1.5 |
| 20 .. | 5.34 | 8.2 | 7.25 | 8.1 | 12.14 | 9.6 | 20.43 | 1.1 |
| 21 .. | 6.30 | 8.6 | 8.10 | 8.5 | 12.37 | 9.7 | 21.20 | 0.9 |
| 22 .. | 7.22 | 8.8 | 8.50 | 8.7 | 13.00 | 9.7 | 21.58 | 0.9 |
| 23 .. | 8.10 | 8.9 | 9.40 | 8.8 | 13.20 | 9.4 | 22.38 | 1.0 |
| 24 .. | 8.51 | 8.9 | 10.58 | 8.8 | 13.35 | 9.0 | 23.17 | 1.5 |
| 25 .. | 9.15 | 8.9 | ..... | ..... | ..... | ..... | 23.55 | 2.0 |
| 26 .. | 9.35 | 8.8 | ..... | ..... | ..... | ..... | ..... | ..... |
| 27 .. | 9.32 | 2.6 | 9.50 | 8.8 | ..... | ..... | ..... | ..... |
| 28 .. | 1.05 | 3.4 | 10.02 | 8.2 | ..... | ..... | ..... | ..... |
| 29 .. | 1.35 | 4.0 | 10.14 | 8.7 | ..... | ..... | ..... | ..... |
| 30 .. | 1.53 | 4.7 | 10.35 | 8.6 | 18.35 | 5.3 | 22.40 | 5.6 |

The figures for height serve to distinguish high water from low water. Where blanks occur in the tables, the tide rises or falls continuously during three of the usual tidal periods.

The height is in feet and tenths of a foot, measured from the average level of low water.

## PILOTS' LOOKOUT

Iddesleigh, passed Victoria, bound Vancouver, 7.30 a.m.

Empress of Russia, docked Victoria, from Orient ports, 7.45 a.m.; proceeded to Vancouver, 10 a.m.

Tantalus, due Race Rocks, bound Victoria, from Orient ports, 6 p.m.

# ULM'S PLANE AT MONTREAL

## Machine in Which He Will Attempt Canada-Australia Flight Arrives

Quebec, Nov. 19.—Airplane mechanics were waiting here to-day to assemble Capt. Charles P. T. Ulm's plane when it arrives aboard the liner Ascania with the Australian flier.

Ulm, co-pilot to Kingsford-Smith on the California-Australia flight of the famous Southern Cross in 1928, plans to fly his streamlined airspeed envoy across Canada to Vancouver, from where he will take off on a transpacific flight to Australia to blaze a new airmail trail.

The twin-motored low wing monoplane, one of Great Britain's speediest contributions to commercial aircraft development, has crossed the Atlantic lashed to a cradle on the deck of the Ascania. Ulm and his co-pilot, G. Littlejohn, are accompanying the plane.

Latest reports indicate the Ascania will dock here this evening. Capt. H. P. Ayres, Canadian representative of the builders, arrived here Saturday to superintend the unloading and reassembling of the plane, which will be swung to the dock from the liner and taken by truck to the airport, providing there is not too much snow on the ground.

If snow prohibits taking off at the airport here, the plane will remain on the ship till it reaches Montreal.

If the plane is disembarked here, the wings will be bolted on at the airport and the plane flown immediately to St. Hubert airport, Montreal.

Extensive tests will be carried on at St. Hubert. Normal accommodations for eight passengers in the cabin of the plane have been removed to make way for large gasoline tanks.

Date of Ulm's departure and the route from Montreal for Vancouver and across the Pacific via Hawaii remain to be announced.

## The Weather

Daily Bulletin Furnished by the Victoria Meterological Department

FROSTY

Victoria, 5 a.m., Nov. 19.—Colder weather is spreading southward over this province and the prairies and heavy rains are reported in Oregon and California.

Reports

Victoria—Barometer, 29.44; temperature, maximum yesterday 53, minimum 44; wind, 6 miles N.; fair.

Vancouver—Barometer, 29.42; temperature, maximum yesterday 48, minimum 38; calm; rain, .16; clear.

Prince Rupert—Barometer, 29.54; temperature, maximum yesterday 50, minimum 34; wind, 6 miles N.; clear.

Estevan Point—Barometer, 29.46; temperature, maximum yesterday 52, minimum 30; calm; rain, .02; clear.

Tatoosh—Temperature, maximum yesterday 50, minimum 46; wind, 6 miles E.; clear.

Seattle—Temperature, maximum yesterday 54, minimum 48; wind, 10 miles N.; raining.

Portland, Ore.—Temperature, maximum yesterday 52, minimum 44; wind, 16 miles S.E.; rain, 1.34; raining.

San Francisco—Barometer, 29.92; temperature, maximum yesterday 60, minimum 54; wind, 4 miles S.W.; rain, 1.24; cloudy.

Temperatures

| | Max. | Min. |
|---|---|---|
| Victoria | 53 | 44 |
| Vancouver | 48 | 38 |
| New Westminster | 50 | 38 |
| Dawson | —10 | — 6 |
| Seattle | 54 | 48 |
| Portland | 52 | 44 |
| San Francisco | 60 | 54 |
| Kamloops | 36 | 32 |
| Prince George | 28 | 20 |
| Pentiction | 40 | 36 |
| Vernon | 38 | 34 |
| Nelson | 48 | .. |
| Calgary | 24 | 20 |
| Edmonton | 30 | 24 |
| Prince Albert | 18 | 16 |
| Qu'Appelle | 22 | 20 |
| Moose Jaw | 26 | 22 |
| Winnipeg | 32 | 30 |
| Yesterday: | | |
| Toronto | 52 | 46 |
| Ottawa | 54 | 36 |
| Montreal | 36 | 36 |
| St. John | 48 | 44 |
| Halifax | 48 | 42 |

Forecast

Victoria and vicinity for 36 hours ending 5 p.m. Tuesday: Light to moderate northerly winds; clearing with frosts at night.

## *Sunrise and Sunset*

Time of sunrise and sunset (Pacific Standard Time) at Victoria, B.C., for the month of November, 1934.

| Day | Sunrise Hour | Sunset Hour |
|---|---|---|
| 19 | 7.26 | 4.31 |
| 20 | 7.27 | 4.30 |
| 21 | 7.28 | 4.30 |
| 22 | 7.30 | 4.29 |
| 23 | 7.32 | 4.28 |
| 24 | 7.33 | 4.27 |
| 25 | 7.34 | 4.26 |
| 26 | 7.36 | 4.25 |
| 27 | 7.37 | 4.25 |
| 28 | 7.38 | 4.24 |
| 29 | 7.40 | 4.23 |
| 30 | 7.41 | 4.23 |


A TIMELY EVENT FOR OUR

# Anniversary Sale

*100 Beautifully Furred*

# COATS

*In Two Specially Priced Groups*

**COATS** *Regular to $29.75*

The newest styles in handsome, all-wool fabrics of reliable quality. All beautifully fur trimmed and without exception unequalled value .....

*SALE PRICE* **16.95**

**COATS** *Regular to $35.00*

Individuality in style—materials of the finest shown this season. Every Coat with luxurious collars of the finest furs. An outstanding Coat value you won't see duplicated.....

**19.75**

**A. K. LOVE LTD.**

708 VIEW STREET JUST OFF DOUGLAS


# MAILS

## BRITISH

Close, 1.30 p.m., November 19; Ss. Montrose.

Close, 1.30 p.m., November 22; Ss. Duchess of Bedford.

Close 1.30 p.m., November 23; Ss. Letitia.

Close, 4 p.m., November 25; Ss. Europa, via New York.

Mail intended for transmission via New York must be so marked. When sent by air over U.S. lines mail may be posted two days later than the dates indicated.

WEST INDIES GENERALLY

Close, 1.30 p.m., November 22.

JAMAICA

Close, 1.30 p.m., November 23, 25.

## CHINA AND JAPAN

President Jefferson, close, November 24, 4 p.m.; due Yokohama, December 7; Shanghai, December 11; Hongkong, December 14.

Empress of Russia, close, December 1, 4 p.m.; due Yokohama, December 13; Shanghai, December 17; Hongkong, December 20.

*Carries mail for Honolulu.

## AUSTRALIA AND NEW ZEALAND

Monterey via San Francisco, close, November 16, 11.15 p.m.; due Auckland, November 30; Sydney, December 3.

Makura via San Francisco, close, November 16, 11.15 p.m.; due Wellington, December 10; Sydney, December 15.

Niagara, close, December 5, 4 p.m.; due Auckland, December 24; Sydney, December 29.

## HONOLULU

Close, 11.15 p.m., November 3, 4, 10, 12, 13, 18, 20, 26, 27; December 2, 9, 11; via San Francisco.

Close, 4 p.m., November 7, Ms. Aorangi.

Close, 4 p.m., November 17, Ss. Empress of Canada.

Close, 4 p.m., December 5, Ss. Niagara.

Close, 4 p.m., December 15, Ss. Empress of Japan.

## YUKON AND ATLIN

Close, 1.30 p.m., October 16, 19, 27, via Vancouver.

Close, 4 p.m., October 5, 12; November 2, via Seattle.

## ALASKA

Yukon, Seattle, 9 a.m., November 17.

Princess Norah, Vancouver, 9 a.m., November 23.

Yukon, Seattle, 9 a.m., December 1.

Alaska, Seattle, 9 a.m., December 8

Princess Norah, Vancouver, 9 a.m., December 14.

Northwestern, Seattle, 9 a.m., December 22.

Princess Norah, Vancouver, 9 a.m., December 28.

## GULF ISLANDS

GANGES, GALIANO, MAYNE, PENDER ISLAND, PORT WASHINGTON, SALT SPRING ISLAND

Mails close Sunday, Wednesday, Friday, 11.15 p.m.; Tuesday, 10 a.m.

Mails due Monday, 7.15 p.m.; Sunday, Wednesday, Friday 7.15 a.m.

BEAVER POINT, FULFORD HARBOR

Mails close Tuesday, 10 a.m.; Wednesday, Friday, 11.15 p.m.

Mails due Sunday, Wednesday, Friday, 7.15 a.m.

SATURNA

Mails close Sunday, Wednesday, 11.15 p.m.

Mails due Monday, 7.15 p.m.; Friday, 7.15 a.m.

SOUTH PENDER

Mails close Sunday, Wednesday, 11.15 p.m.

Mails due Monday, 7.15 p.m.; Friday, 7.15 a.m.

NORTH GALIANO

Mails close 11.15 p.m.

Mails due Monday, 7.15 p.m.

## WEST COAST

Mails close 10 p.m. 1st, 11th and 21st of each month for Ahousat, Bamfield, Ceepeecee, Clayoquot, Clo-oose, Ecoole, Estevan Point, Kakawis, Kildonan, Kyuquot, Nootka, Port Alberni, Port Renfrew, Queen's Cove, Toffino and Ucluelet. Due 1.15 p.m., 8th, 18th and 28th of each month except Ecoole.

Mail close 10 p.m., 21st of each month and 9 a.m., 22nd of each month for Centre Island. Due 1.15 p.m. 28th of each month.

Mails close 9 a.m., 2nd, 12th and 22nd of each month except Sundays, for Clayoquot, Estevan Point, Kakawis, Kyuquot and Tofino.

Mails close 9 a.m., 6th, 16th and 26th of each month, except Sundays, for Clo-oose and Port Renfrew.

Mails close 9 a.m., Thursday and Saturday for Bamfield, Ecoole, Kildonan, San Mateo, Sechart and Ucluelet. Due 5 p.m., Tuesday and Saturday.

Mail close 11.15 p.m., Monday and 1.30 p.m., Fridays, for Holberg, Port Alice and Quatsino. Due 7 a.m., Tuesday and Friday.

Mails close 10 p.m., 1st of each month and 9 a.m., 2nd of each month, for Cachalot. Due 1.15 p.m., 8th of each month.

## QUEEN CHARLOTTE ISLANDS

Close, 11.15 p.m., October 18, November 1, 15, 29; via Vancouver.

Close, 1.30 p.m., October 24; November 7, 21; via Prince Rupert.


**The Modeled Beauty**

of our Permanents! Each curl, each ringlet, each soft roll gently follows the contour of the head. You'll like it . . . so will your friends.

**PERMANENT WAVE**

FRENCH OIL

8 MONTHS' GUARANTEE **2.50** Reg. $5.00

1104 Douglas St.

Avalon Beauty Shoppe

E 0522 ROOM 209


## *Coastwise Movements*

VICTORIA-VANCOUVER

Princess Charlotte leaves Victoria for Vancouver daily at 2.15 p.m.; arrives Vancouver, 7 p.m.

Princess Alice leaves Vancouver daily for Victoria, 10.30 a.m.; arrives Victoria, 3.30 p.m.

Princess Joan or Princess Elizabeth leaves Victoria daily at midnight, arriving Vancouver, 7 a.m.

Princess Joan or Princess Elizabeth leaves Vancouver daily at midnight, arriving Victoria, 7 a.m.

VICTORIA-SEATTLE

Princess Alice leaves Victoria daily at 4.30 p.m.; arrives Seattle, 9.30 p.m.

Princess Charlotte leaves Seattle daily, 9 a.m.; arrives Victoria, 1.30 p.m.

Iroquois leaves Victoria daily at 9 a.m.; arrives Seattle 3 p.m.

Iroquois leaves Seattle at midnight; arrives Victoria, 8.30 a.m.

VICTORIA-PORT ANGELES

Iroquois arrives Victoria daily at 8.30 a.m.; leaves for Port Angeles at 9 a.m.

WEST COAST SERVICE

Princess Maquinna sails from Victoria, 11 p.m., on first, eleventh and twenty-first of each month, for ports as far north as Port Alice.

VANCOUVER-NANAIMO

Ss. Princess Elaine leaves Nanaimo, daily except Sunday, 7 a.m. and 2.15 p.m., arriving Vancouver, 9.30 a.m. and 4.45 p.m.; leaves Vancouver, 10 a.m. and 5.45 p.m., arriving Nanaimo, 12.30 p.m and 8.15 p.m.; Sunday only, leaves Vancouver, 10 a.m., arrives Nanaimo, 12.30 p.m.; leaves Nanaimo, 5.45 p.m., arrives Vancouver, 8.15 p.m.; leaves Vancouver, 9.45 p.m., arrives Nanaimo, 11.15 p.m.

SIDNEY-ANACORTES

Ms. Rosario leaves Anacortes, 8.30 a.m., arrives Sidney, 1 p.m.; leaves Sidney, 1.30 p.m., arrives Anacortes, 6.15 p.m., via Friday Harbor, Orcas Island and Lopez Island.

SALT SPRING ISLAND

Ms. Cy Peck leaves Swartz Bay daily, except Wednesday, at 9.30 a.m., and 5 p.m.; leaves Fulford Harbor daily, except Wednesday, at 8 a.m. and 4 p.m. Sunday service: Leaves Fulford Harbor, 8 a.m., 10.30 a.m. and 4.30 p.m.; leaves Swartz Bay, 9.30 a.m., 11.30 a.m. and 5.30 p.m.

CALIFORNIA SERVICE

Emma Alexander and Ruth Alexander leave alternate Saturdays at midnight for California ports; arrive Victoria alternate Thursday nights.

PLANE SERVICE

Canadian Airways' plane leaves Vancouver daily at 9.30 a.m.; arrives Esquimalt Harbor, 10.15 a.m.; leaves Esquimalt, 3.30 p.m.; arrives Vancouver, 4.15 p.m.

Bazaar Success—The First Spiritualist Church held a very successful bazaar in the Sons of England Hall on Friday afternoon. Rev. Dr. Clem Davies, in a very interesting speech, opened the affair at 2 o'clock, and was presented with a gift by Rev. Flora Frampton, the pastor of the church. Mrs. Harrison presented Mrs. Frampton with a bouquet of flowers. All the stalls did a thriving business, and the tea tables were kept well filled during the entire afternoon. The boudoir doll was won by Mrs. T. H. Brooker and the teacloth by Mrs. Harrison. The convener, Mrs. Brooker, thanks all those who helped so willingly to make the bazaar such an outstanding success.


THE **Continental** LIMITED

DAILY DIRECT SERVICE TO

Edmonton, Saskatoon, Winnipeg, Toronto, Ottawa, Montreal with connections for points east and south.

LEAVES VANCOUVER 2.45 p.m.

Low fares now in effect to the seaboard for OLD COUNTRY travel. Agents for ALL steamship lines.

For Information, Call or Write

CHAS. F. EARLE, D.P.A.

911 Government St. Phone E 7127

**CANADIAN NATIONAL**

V-63-34



**Salt Spring Island Service**

FERRY MS. CY PECK

DAILY SERVICE

(EXCEPT WEDNESDAYS)

Leave Swartz Bay - - - 9.30 a.m.—5.00 p.m.

Leave Fulford - - - - - 8.00 a.m.—4.00 p.m.

● NOTE.—Effective Sunday, October 21, the weekly service will be in effect on Sundays.

TARIFF

Passengers ..... 25c

Automobiles (according to weight) 75c to ..... $1.50

Trucks (according to size), $1.25 to ..... $2.00

Motorcycles ..... 50c

For Further Information and Motor Coach Connections, Phone E 1177—E 1178

**Gulf Islands Ferry Co. Limited**